

## 4 sovrum Lantställe till salu i Ermitas de Almayate, Málaga

367.500€

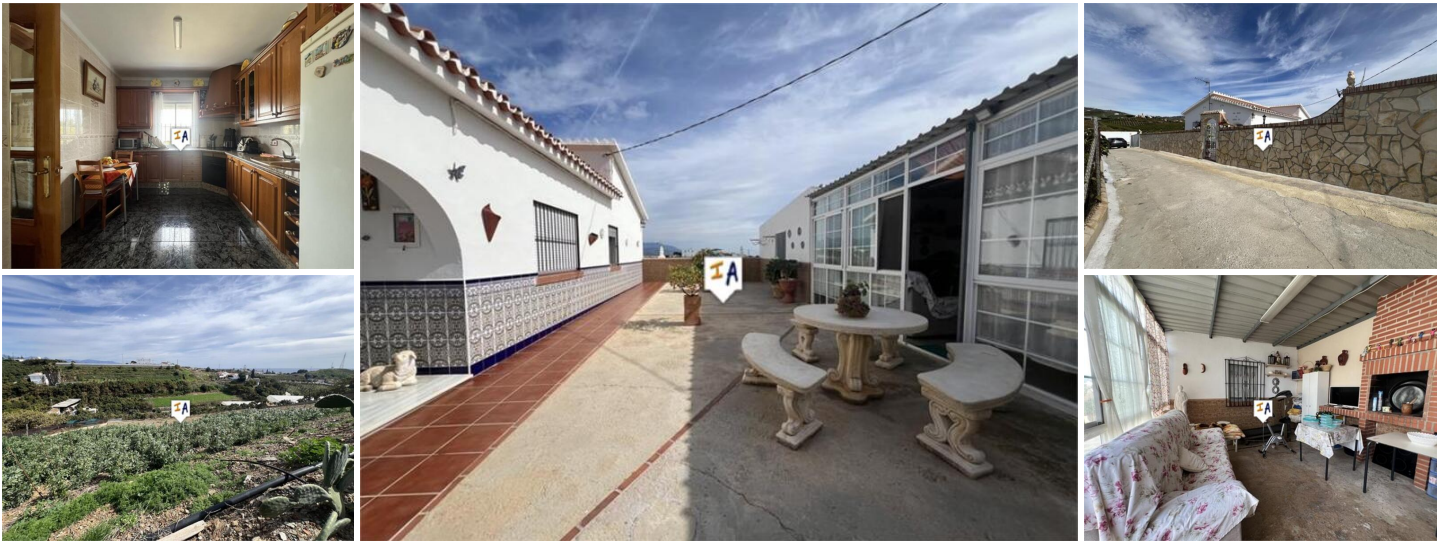

This spectacular villa style finca is located in the heart of Almayate in the province of Malaga in Andalucia, Spain. Just 5 minutes from the coast, the property and land spans an impressive 3,360 m<sup>2</sup>, featuring various buildings that provide both comfort and functionality. The main residence is thoughtfully designed to provide a welcoming atmosphere. It includes a spacious porch, a charming entrance hall, a cozy sitting room and a fully equipped kitchen perfect for preparing meals. The living room offers ample space for relaxation and the three main double bedrooms provide comfortable rest areas. You also have a 4th bedroom, currently used as a laundry and storage space, as well as a well-appointed bathroom that completes this main villa home. In addition to the main house, the property also includes an exterior laundry room, which serves as a practical space for laundry tasks and an additional outdoor living area. For those seeking additional storage or space for farming activities, the property features a large agricultural warehouse measuring 452 m<sup>2</sup>, ideal for a variety of uses. There is also a 23 m<sup>2</sup> garage, providing secure parking and storage. The finca is just five minutes away from the beach, offering stunning sea views and a privileged location in one of the most sought after areas of Almayate and Velez-Malaga. This versatile and unique property is fully enclosed, ensuring privacy and security.

- |  |  |  |
|--|--|--|
|  4 sovrum                        |  1 badrum |  815m <sup>2</sup> Bygg storlek |
|  3.640m <sup>2</sup> Tomtstorlek | <input checked="" type="checkbox"/> Barbecue House   | <input checked="" type="checkbox"/> Charming Property  |
| <input checked="" type="checkbox"/> Close to Amenities   | <input checked="" type="checkbox"/> Detached   | <input checked="" type="checkbox"/> Fitted Kitchen   |
| <input checked="" type="checkbox"/> Full of Character  | <input checked="" type="checkbox"/> Garden   | <input checked="" type="checkbox"/> Ideal for Country Lovers   |
| <input checked="" type="checkbox"/> Laundry Room   | <input checked="" type="checkbox"/> Lounge Diner   | <input checked="" type="checkbox"/> One Level  |
| <input checked="" type="checkbox"/> Parking Space  | <input checked="" type="checkbox"/> Patio  | <input checked="" type="checkbox"/> Private Garage   |
| <input checked="" type="checkbox"/> Private Terrace  | <input checked="" type="checkbox"/> Sought After Area  | <input checked="" type="checkbox"/> Spacious Accommodation   |
| <input checked="" type="checkbox"/> Spectacular views  | <input checked="" type="checkbox"/> Storage Room   |  |