Spain Property Portal

3 sovrum Lägenhet till salu i Loja, Granada

155.000€

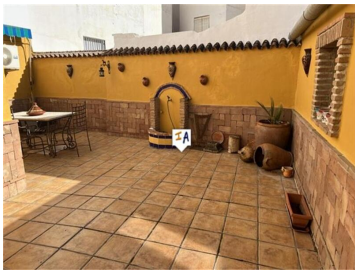

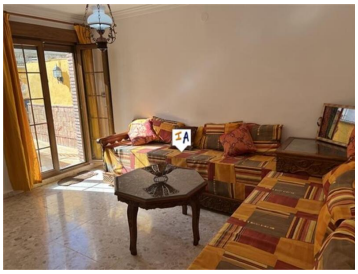

This 132m2 build, 3 bedroom, 2 bathroom Apartment is situated in the historical town of Loja, in the Granada province of Andalucia, Spain, a bustling town which offers all the local amenities, shops, bars, restaurants and has great access on to the A92 motorway for Granada, Malaga and Seville. Located just off a beautiful small Spanish Plaza, A shared tiled entrance leads to stairs that take you to the first floor apartment where a corridor first leads to an air conditioned lounge with a formal dining area, opposite is the fitted kitchen off which are tiled storage areas and a small patio space. The corridor continues to a bright twin bedroom, a double bedroom with large fitted wardrobes and to a fully tiled family bathroom. You also have a passageway that leads to a single bedroom, currently used for storage, that has access out into a tiled patio with room for alfresco dining. The corridor continues to the second fully tiled bathroom and then to a bright air conditioned lounge which has direct access out into a large sunny terrace with room for more shaded alfresco dining as well as a storage room. Being sold part furnished this quality apartment with outside spaces, in a sought after location is ready to move into and enjoy.

- 3 sovrum
- 304m² Tomtstorlek
- Fitted Kitchen
- Ideal Family Home
- Parking Space
- Renovated
- Well Presented
- 2 badrum
- Charming Property
- Full of Character
- Internet
- Part Furnished
- Separate Diner
- 132m² Bygg storlek
- Close to Amenities
- Good Rental Potential
- On Street Parking
- Patio
- Spacious Accommodation

Fastighet som marknadsförs av Inland Andalucia

www.spainpropertyportal.com/sv/