

## 3 sovrum Villa till salu i San Pedro del Pinatar, Murcia

389.900€

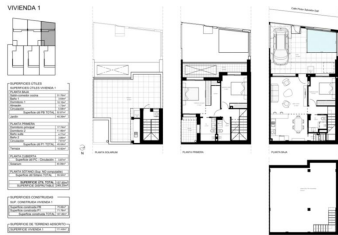

Outstanding brand new villas with three bedrooms, private swimming pool and rooftop terrace/solarium near the centre of San Pedro del Pinatar, Murcia.





A newly released project consisting of three modern villas with private swimming pool, garden and roof terrace. The villas have 159 built-up square meters and are distributed over two floors, a basement plus the rooftop terrace/solarium.

The ground floor consists of a bright living room with an open-plan kitchen, a double bedroom with built-in wardrobe and a bathroom. From the living room you have direct access to the terrace and the swimming pool and off road parking.

The first floor offers two bedrooms, one with a built-in wardrobe and another with a walk-in closet, as well as two bathrooms, one of which is en-suite with the master bedroom. From the large bedroom you reach a cozy balcony with space for a table and chairs.

Upstairs you reach the sunny rooftop terrace/solarium with summer kitchen and where you can have your sunbeds, jacuzzi and terrace furniture. Of course there is a nice view of the surroundings.

Nearby you will find supermarkets, restaurants, shops and pharmacies. Within a short drive you can reach several golf courses or the shopping center Dos Mares. The beautiful beach of Lo Pagan is a few minutes away.

- |  |  |  |
|--|--|--|
|  3 sovrum                      |  3 badrum |  158m <sup>2</sup> Bygg storlek |
|  250m <sup>2</sup> Tomtstorlek | <input checked="" type="checkbox"/> Simbassäng   | <input checked="" type="checkbox"/> Modern   |
| <input checked="" type="checkbox"/> Near beach   | <input checked="" type="checkbox"/> Near town  | <input checked="" type="checkbox"/> Near city  |
| <input checked="" type="checkbox"/> Near airport   | <input checked="" type="checkbox"/> Near golf  | <input checked="" type="checkbox"/> Near schools   |
| <input checked="" type="checkbox"/> Near hospital  | <input checked="" type="checkbox"/> City views   | <input checked="" type="checkbox"/> Air conditioning   |
| <input checked="" type="checkbox"/> Superfast Fiber Internet   | <input checked="" type="checkbox"/> Off road parking   | <input checked="" type="checkbox"/> Level plot   |