

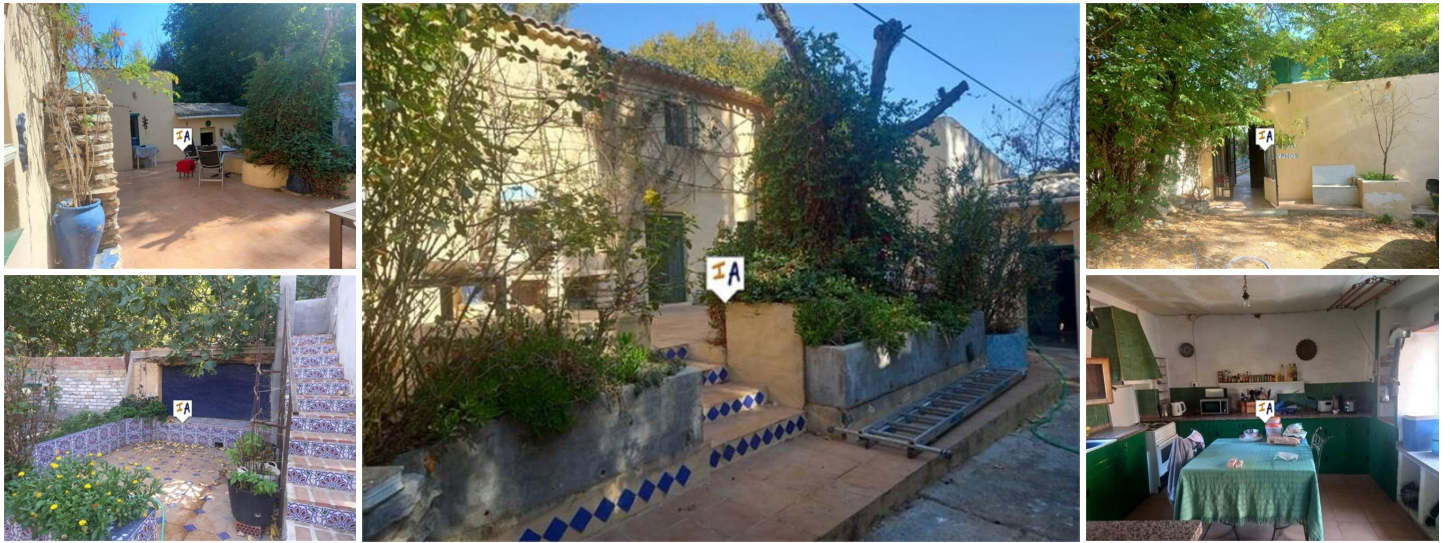



## 3 sovrum Lantställe till salu i Almedinilla, Córdoba

125.000€



This 3 bedroom, 3 bathroom countryside home with great outside spaces is situated in Venta Valero, close to the popular historical town of Almedinilla in the Cordoba province of Andalucia, Spain. With parking right outside the property a secure gated entrance leads to a raised large private terrace with a feature barbecue and where you enter the Cortjo into a lounge with a wood burner that leads to your spacious kitchen diner. Steps from the lounge take you to a double bedroom with a dressing room, another storage room and to a shower room. The steps continue to the first floor and a double bedroom with an en suite shower room, on this level there is another double bedroom with fitted wardrobes and a large en suite shower room with space to add a full bath. The property has electricity and town water connected and well water to help maintain the garden areas which include a summer kitchen, patio, laundry room and storage spaces.

- |  |  |  |
|--|--|--|
|  3 sovrum                      |  3 badrum |  161m <sup>2</sup> Bygg storlek |
|  214m <sup>2</sup> Tomtstorlek | <input checked="" type="checkbox"/> Air Conditioning   | <input checked="" type="checkbox"/> BBQ  |
| <input checked="" type="checkbox"/> Close to Amenities   | <input checked="" type="checkbox"/> Fireplace  | <input checked="" type="checkbox"/> Fitted Kitchen   |
| <input checked="" type="checkbox"/> Garden   | <input checked="" type="checkbox"/> Good Rental Potential                                    | <input checked="" type="checkbox"/> Guest Toilet   |
| <input checked="" type="checkbox"/> Ideal Family Home  | <input checked="" type="checkbox"/> Ideal for Country Lovers                                 | <input checked="" type="checkbox"/> Investment Property  |
| <input checked="" type="checkbox"/> Just needs updating  | <input checked="" type="checkbox"/> Laundry Room   | <input checked="" type="checkbox"/> Lounge Diner   |
| <input checked="" type="checkbox"/> Near Public Transport  | <input checked="" type="checkbox"/> On Street Parking  | <input checked="" type="checkbox"/> Patio  |
| <input checked="" type="checkbox"/> Private Terrace  | <input checked="" type="checkbox"/> Roof Sun Terrace   | <input checked="" type="checkbox"/> Storage Room   |