

## 3 sovrum Villa till salu i Benitachell, Alicante

1.871.000€

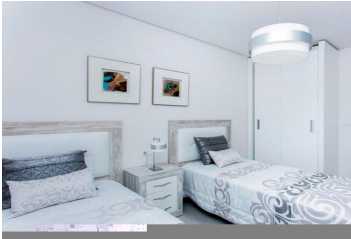

### NEW BUILD LUXURY VILLA IN CUMBRE DEL SOL

An exclusive house in an idyllic setting on the Residential Resort Cumbre de Sol, a contemporary masterpiece with wonderful sea views.

The upper floor houses the entire house, which provides extra comfort.





The night area consists of three en-suite bedrooms bathed in natural light that preserve a great deal of privacy with respect to the day areas.

The living room, dining room and kitchen are linked to the exterior, thanks to the use of glass walls that favour a permanent visual connection with the sea.

The terrace of more than 70m<sup>2</sup> is dominated by an infinity pool. The house is complemented by a multi-purpose basement with two porches and a garage.

The geometric shapes that outline the exterior structure are clad in glass and sheets of natural stone in grey, which contrasts with the white of the façade. The cube that houses the terrace of the master bedroom stands out, jutting out and directly overlooking the sea.

At the most easterly point of the province of Alicante, Spain, lies the Residential Resort Cumbre del Sol. Residents and guests are the first to greet the majestic sun each morning as it rises over the calm waters of the Mediterranean Sea.

- |  |  |  |
|--|--|--|
|  3 sovrum                      |  4 badrum |  615m <sup>2</sup> Bygg storlek |
|  951m <sup>2</sup> Tomtstorlek | <input checked="" type="checkbox"/> Garden   | <input checked="" type="checkbox"/> Private pool   |
| <input checked="" type="checkbox"/> Gated  | <input checked="" type="checkbox"/> Number of Parking Spaces: 1                              | <input checked="" type="checkbox"/> Views: Sea   |
| <input checked="" type="checkbox"/> Near Schools   | <input checked="" type="checkbox"/> Air Conditioning: Pre-Installed                          | <input checked="" type="checkbox"/> Double Bedrooms: 3   |
| <input checked="" type="checkbox"/> Under-Build / Basement   | <input checked="" type="checkbox"/> Beach: 1000 Meters                                       | <input checked="" type="checkbox"/> BBQ  |
| <input checked="" type="checkbox"/> Location: Coastal, Mountain  | <input checked="" type="checkbox"/> Useable Build Space: 190 Msq.                            | <input checked="" type="checkbox"/> Terrace: 182 Msq.  |



Fastighet som marknadsförs av Stratus International Properties

[www.spainpropertyportal.com/sv/](http://www.spainpropertyportal.com/sv/)