

3 спальная комната квартира продается в Sotogrande, Cádiz

3.500.000€

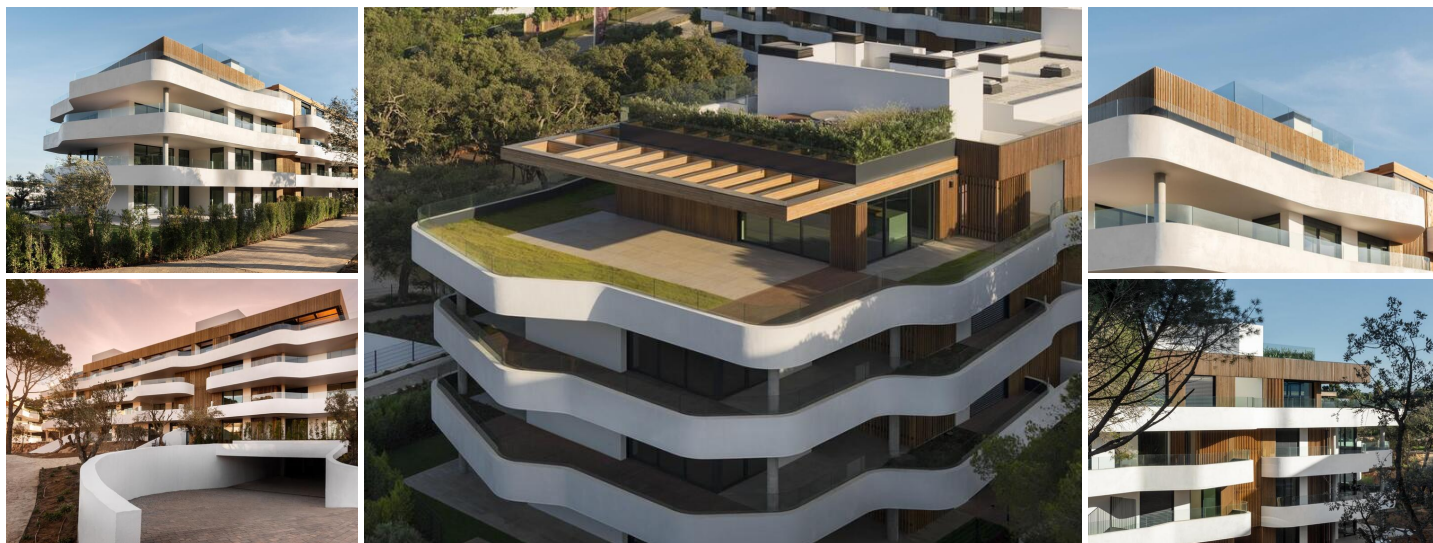

Discover the exceptional Sky Villa Penthouse, an exclusive 3-bedroom residence set for delivery in summer 2025, offering an unparalleled living experience in the heart of Sotogrande.





Situated within the prestigious Village Verde community, this luxurious penthouse redefines modern living with breathtaking panoramic views, surrounded by lush greenery and just steps away from the world-class amenities of La Reserva Club. Designed to blend sophisticated design, spaciousness, and natural beauty, this property offers the ultimate in exclusivity and comfort.

The penthouse features expansive, light-filled interiors with floor-to-ceiling windows that seamlessly connect with the surrounding landscapes. The open-plan living spaces are thoughtfully designed to maximize comfort and style, with high-end finishes and state-of-the-art technology throughout. The highlight of this remarkable residence is its private rooftop terrace, complete with a swimming pool, dining area, and lounge space — the perfect place to unwind and enjoy the stunning Mediterranean views.

Village Verde spans six hectares of parkland, offering 124 exclusive residences with unique communal spaces and top-tier facilities. Each property includes two private parking spaces and a spacious storage room for added convenience.

With access to an exceptional range of sports and leisure activities in Sotogrande, this Sky Villa Penthouse provides a rare opportunity for those seeking privacy, exclusivity, and the finest living experience in one of the most sought-after locations in Southern Spain.

Delivery is scheduled for summer 2025. Contact us for more information.

- | | | |
|--|---|--|
|  Посмотреть видео тур |  3 спальни |  3 ванные комнаты |
|  431m ² Размер сборки | <input checked="" type="checkbox"/> Бассейн | <input checked="" type="checkbox"/> aire acondicionado |
| <input checked="" type="checkbox"/> alto standing | <input checked="" type="checkbox"/> armarios empotrados | <input checked="" type="checkbox"/> ascensor |
| <input checked="" type="checkbox"/> balcón | <input checked="" type="checkbox"/> calefacción central | <input checked="" type="checkbox"/> cocina americana |
| <input checked="" type="checkbox"/> cocina amueblada | <input checked="" type="checkbox"/> cocina equipada | <input checked="" type="checkbox"/> condominio |
| <input checked="" type="checkbox"/> edificio con garaje | <input checked="" type="checkbox"/> exterior | <input checked="" type="checkbox"/> gimnasio |
| <input checked="" type="checkbox"/> jardín comunitario | <input checked="" type="checkbox"/> lavadero | <input checked="" type="checkbox"/> luminoso |
| <input checked="" type="checkbox"/> no amueblado | <input checked="" type="checkbox"/> parking | <input checked="" type="checkbox"/> piscina |