Spain Property Portal

3 **спальная комната вилла продается в** San Pedro del Pinatar, Murcia

339.000€

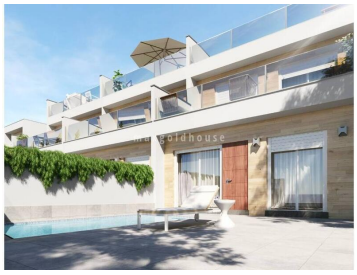

New development of 8 new build detached villas in the centre of San Pedro del Pinatar, close to amenities and in walking distance to the Salinas. The villas come with 3 bedrooms, 2 bathrooms, and an open and bright living / dining / kitchen area. There is plenty of outside space with garden with pool with jacuzzi and terraces. Some of the villas have a solarium, some have it as an option. Included in the price: white goods, completely installed airco by ducts per floor, pre-installation of heat pump for the pool, electric towel rail radiator in the bathrooms, video-intercom, and LED-lights in- and outside. ref:NFE-FE-0408

3 спальни

2 ванные комнаты

Бассейн

Недвижимость продается Goldhouse Inmobiliaria Real Estate SL

www.spainpropertyportal.com/ru/