

4 спальная комната городская тюрьма продается в Alora, Málaga

178.000€

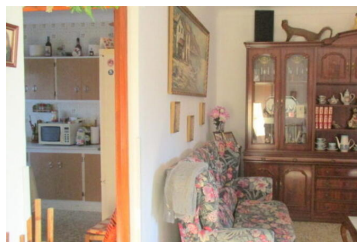
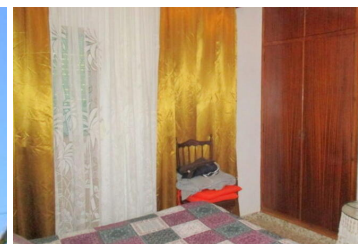

This substantial village house enjoys a quiet corner position with the Calvario area of Alora pueblo. The house has been immaculately maintained by the current owners and offers living accommodation over two levels plus a large garage/store and lower street level. Located on a plot of 64 m² with a total build of 192 m². One enters the accommodation at upper street level into a bright spacious lounge. There is also a second sitting room and a dining room on this level. Through the latter one gains access to a generous private terrace which hosts views across Alora pueblo to the countryside beyond. There is also a shower room off of the terrace. An attractive staircase leads to the upper level which offers 4 bedrooms and a family bathroom. An important feature of this property is the 64 m² garage/workshop/store with its separate access from the street. This property offers the opportunity for a potential buyer to acquire a substantial family home enjoying an enviable location within Alora pueblo.

- | | | |
|--|---|---|
|  4 спальни |  2 ванн. комнаты |  192m ² Размер сборки |
|  64m ² Размер участка | <input checked="" type="checkbox"/> Amenities Close by | <input checked="" type="checkbox"/> Community Pool |
| <input checked="" type="checkbox"/> Country/Mountain Views | <input checked="" type="checkbox"/> Garage | <input checked="" type="checkbox"/> Good Motorway Access |
| <input checked="" type="checkbox"/> Internet Available | <input checked="" type="checkbox"/> Landline Telephone Available | <input checked="" type="checkbox"/> Mains Electricity |
| <input checked="" type="checkbox"/> Mains Sewerage | <input checked="" type="checkbox"/> Mains Water | <input checked="" type="checkbox"/> Nr Medical Centre |
| <input checked="" type="checkbox"/> Nr Schools | <input checked="" type="checkbox"/> On Bus Route | <input checked="" type="checkbox"/> Satellite TV Available |
| <input checked="" type="checkbox"/> Sports Facilities | <input checked="" type="checkbox"/> Tarmac Road | <input checked="" type="checkbox"/> Train Station Nearby |
| <input checked="" type="checkbox"/> Urban | <input checked="" type="checkbox"/> Walking Distance to Shops etc | <input checked="" type="checkbox"/> Window Grills |