

4 спальная комната городская тюрьма продается в Frigiliana, Málaga
820.000€

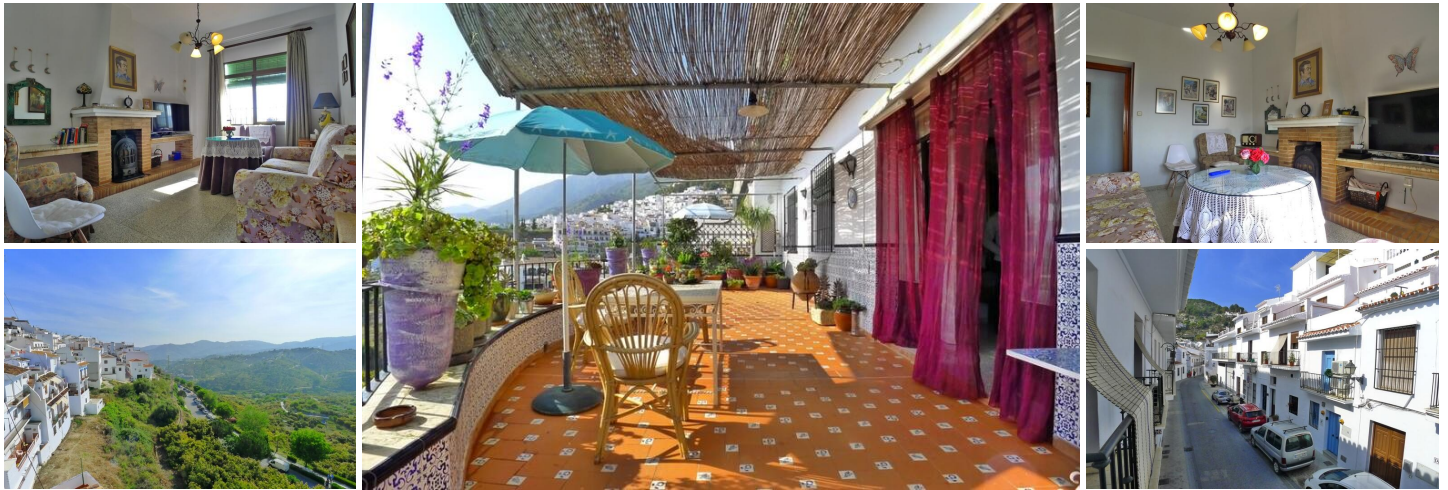

Large village Towhouse in Frigiliana with 580 m² built with garage and large terraces facing west and stunning views of the village and the mountains.

The house is located in one of the main streets of Frigiliana, with very good access. The property is west facing and has incredible views from its huge and sunny terraces.

The house has 580 m² built. It is divided into 4 levels; Basement, ground floor, high and first floor. It also has a unique lookout tower.

It also includes a totally independent guest apartment and a garage that has now been converted into an office

The main entrance is on the ground floor at street level and consists of entrance hall, 2 bedrooms, 1 bathroom with bath, 1 office, kitchen, laundry-iron, storage room and living room with access to an impressive terrace facing west and spectacular views.

On the upper floor there are 2 houses, one with access from the terrace patio on the ground floor that consists of living room with open kitchen, 2 bedrooms and 1 bathroom with access to roof.

The second house on the top floor, has access from staircase with entrance door on the street facade and consists of living room, kitchen and 1 bathroom.

The ground floor, with its 160m², has access both by the garage at street level and by the terrace. It is currently used as a storage room and warehouse.

- | | | |
|--|--|---|
|  4 спальни |  2 ванные комнаты |  580m ² Размер сборки |
| <input checked="" type="checkbox"/> Location - Central | <input checked="" type="checkbox"/> Kitchen - Fitted Kitchen | <input checked="" type="checkbox"/> Parking - Garage |
| <input checked="" type="checkbox"/> Orientation - West | <input checked="" type="checkbox"/> Features - Garage | <input checked="" type="checkbox"/> Features - Good Rental Potential |
| <input checked="" type="checkbox"/> Features - Independent Apartment | <input checked="" type="checkbox"/> Features - Independent utility room | <input checked="" type="checkbox"/> Features - Investment Property |
| <input checked="" type="checkbox"/> Features - Large Storeroom | <input checked="" type="checkbox"/> Features - Lookout Tower | <input checked="" type="checkbox"/> Features - Luminous |
| <input checked="" type="checkbox"/> Features - Near amenities | <input checked="" type="checkbox"/> Features - Outbuildings | <input checked="" type="checkbox"/> Features - Possibility of extension |
| <input checked="" type="checkbox"/> Features - Solar Panels | <input checked="" type="checkbox"/> Features - Some restoration needed | <input checked="" type="checkbox"/> Features - Sunny terraces |
| <input checked="" type="checkbox"/> Features - Various Terraces | <input checked="" type="checkbox"/> Features - Walking distance to t. centre | <input checked="" type="checkbox"/> Views - Breathtaking |