

2 спальная комната квартира продается в Casares, Málaga

1.928.570€

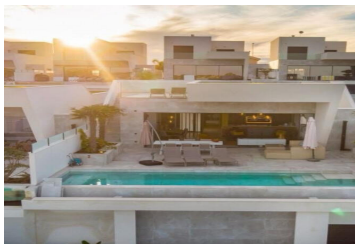

EXCLUSIVITY, LUXURY AND COMFORT AT FINCA CORTESÍN



Exclusive luxury residential complex in Finca Cortesín, immersed in the unspoilt landscapes of the Costa del Sol. Residences of 2, 3 and 4 bedrooms, with private entrance and 24/7 premium security services, to guarantee the highest level of security and privacy. With interiors by Missoni, offering breathtaking views of the entire Costa del Sol coastline, from Marbella to Gibraltar.

Minimalist approach, simplicity and purity of lines, this is the idea behind the Contemporary Mediterranean Style. Modern elements and natural materials create a warm and welcoming atmosphere, complemented by soft, warm and natural lighting.

But luxury comes with a healthy lifestyle, which is why the complex boasts a majestic infinity pool, a modern gymnasium, and indoor and outdoor children's play areas.

Finca Cortesín stands as a serene retreat. The resort boasts a distinction among the top 50 hotels in the world. With its palm-studded courtyards and fragrant Mediterranean gardens, Finca Cortesín offers a luxurious spa, four swimming pools, tennis facilities, a large beach club and exquisite dining with a Michelin-starred restaurant.

Its 18-hole golf course is the best in Spain and offers one of the most memorable golfing experiences in Europe. Added to this is the Nicklaus Academy, which offers world-class instruction under the legacy of Jack Nicklaus. With world-renowned polo clubs, these establishments are more than just sporting grounds - they are symbols of aspiration.

- | | | |
|--|---|---|
|  2 спальни |  2 ваннные комнаты |  155m ² Размер сборки |
| <input checked="" type="checkbox"/> Communal Pool | <input checked="" type="checkbox"/> Gated | <input checked="" type="checkbox"/> Number of Parking Spaces: 1 |
| <input checked="" type="checkbox"/> Views: Sea | <input checked="" type="checkbox"/> Near Schools | <input checked="" type="checkbox"/> Near Childrens Parks |
| <input checked="" type="checkbox"/> Near Commercial Center | <input checked="" type="checkbox"/> Location: Coastal, Urbanisation | <input checked="" type="checkbox"/> Elevator/Lift |
| <input checked="" type="checkbox"/> Near Golf / Golf Resort Property | <input checked="" type="checkbox"/> Double Bedrooms: 2 | <input checked="" type="checkbox"/> Near Trees |
| <input checked="" type="checkbox"/> Gym | <input checked="" type="checkbox"/> Heating: Yes, Air Conditioning: Yes | <input checked="" type="checkbox"/> Terrace: 26 Msq. |
| <input checked="" type="checkbox"/> Beach: 1800 Meters | <input checked="" type="checkbox"/> Useable Build Space: 109 Msq. | |