

## 3 спальная комната вилла продается в Polop, Alicante

536.300€

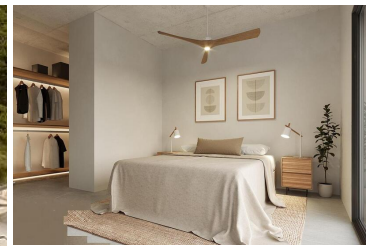

### NEW BUILD SEMI-DETACHED VILLAS IN POLOP

New Build modern townhouses and semi-detached villas with several terraces and solarium, totally fenced, with parking area for vehicles and private swimming pool in Polop.





Modern properties with 3 spacious bedrooms with built-in wardrobes (the main one on the ground floor, with bathroom and dressing room en suite), 2 spacious bathrooms, large living-dining room with open kitchen, spacious terraces, large semi-basement with windows.

Kitchen equipped with base units and silestone worktops, with ceramic hob, oven, extractor hood, fridge, washing machine, dishwasher, and atherothermal heater.

First qualities: interior carpentry in wood and white lacquered laminates, exterior carpentry in anthracite grey pvc with double glazing and thermal bridge break, and automatic blinds with aluminium slats, ceramic floors of 1st quality non-slip, smooth walls, security door with 5 anchor points, large built-in wardrobes.

The city of Polop offers an amazing range of options for lovers of the great outdoors surrounded by nature and unparalleled peace.

The municipality enjoys a Mediterranean climate with cooler temperatures and cleaner air, located less than 10 kilometres from Benidorm, Altea and their beaches.

- |   |  |   |
|---|--|---|
|  3 спальни                        |  2 ванные комнаты |  213m <sup>2</sup> Размер сборки |
|  330m <sup>2</sup> Размер участка | <input checked="" type="checkbox"/> Бассейн  | <input checked="" type="checkbox"/> Private Pool  |
| <input checked="" type="checkbox"/> Garden  | <input checked="" type="checkbox"/> gated  | <input checked="" type="checkbox"/> Number of Parking Spaces: 1   |
| <input checked="" type="checkbox"/> Near Schools  | <input checked="" type="checkbox"/> Air Conditioning: Pre-Installed                                  | <input checked="" type="checkbox"/> Double Bedrooms: 3  |
| <input checked="" type="checkbox"/> Location: Coastal   | <input checked="" type="checkbox"/> Solarium: Yes  | <input checked="" type="checkbox"/> Beach: 10000 Meters   |
| <input checked="" type="checkbox"/> Useable Build Space: 120 Msq.   | <input checked="" type="checkbox"/> Terrace: 109 Msq.  | <input checked="" type="checkbox"/> B   |