

## 3 спальная комната вилла продается в Orihuela Costa, Alicante

**384.500€**

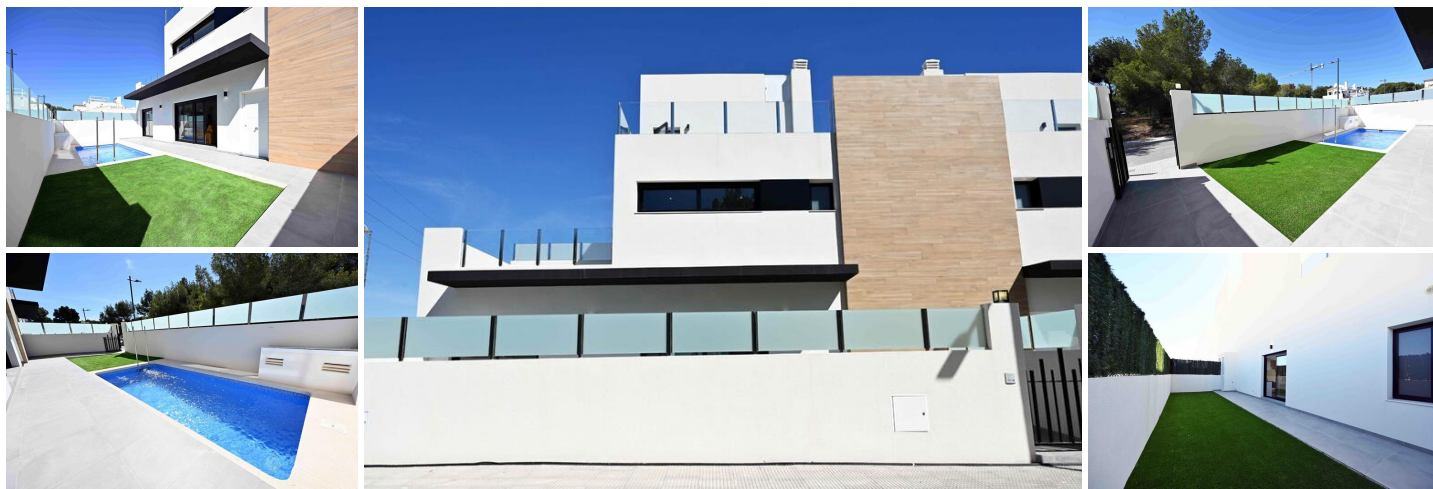

### NEW BUILD TOWNHOUSES IN ORIHUELA COSTA

New Build townhouses in Las Filipinas, Orihuela Costa.

The complex of 12 townhouses, each with 2/3 bedrooms, 2 bathrooms, front and back yards and their own roof terrace.

On the ground floor there is a bright living room with an open-plan kitchen, a spacious bedroom with built-in wardrobe and a bathroom.





On the first floor there is a second large bedroom with built-in wardrobe and a bathroom. From the bedroom there is an exit to a sunny balcony with space for terrace furniture.

Upstairs you have the roof terrace where you can place an outdoor kitchen, jacuzzi and chill-out area.

The properties come with pre-installed ducted A/C, fitted bathrooms, aerothermic hot water system, intercom, LED lighting package, outdoor kitchen and parking space.

Private swimming pool 5.5 x 2.5 m .

Development located near three popular golf courses (Villamartin, Las Ramblas and Campoamor), just five minutes from the best beaches of Orihuela Costa.

- |   |   |   |
|---|---|---|
|  3 спальни                        |  2 ваннe комнаты |  114m <sup>2</sup> Размер сборки |
|  225m <sup>2</sup> Размер участка | <input checked="" type="checkbox"/> Garden  | <input checked="" type="checkbox"/> Private pool  |
| <input checked="" type="checkbox"/> Gated   | <input checked="" type="checkbox"/> Solarium: Yes   | <input checked="" type="checkbox"/> Number of Parking Spaces: 1   |
| <input checked="" type="checkbox"/> Near Schools  | <input checked="" type="checkbox"/> Near Commercial Center  | <input checked="" type="checkbox"/> Location: Coastal, Urbanisation   |
| <input checked="" type="checkbox"/> Air Conditioning: Pre-Installed   | <input checked="" type="checkbox"/> Double Bedrooms: 3  | <input checked="" type="checkbox"/> Near Golf / Golf Resort Property  |
| <input checked="" type="checkbox"/> Useable Build Space: 95 Msq.  | <input checked="" type="checkbox"/> Beach: 5000 Meters  | <input checked="" type="checkbox"/> Terrace: 73 Msq.  |