

## 2 спальная комната квартира продается в Mijas Costa, Málaga

1.010.000€

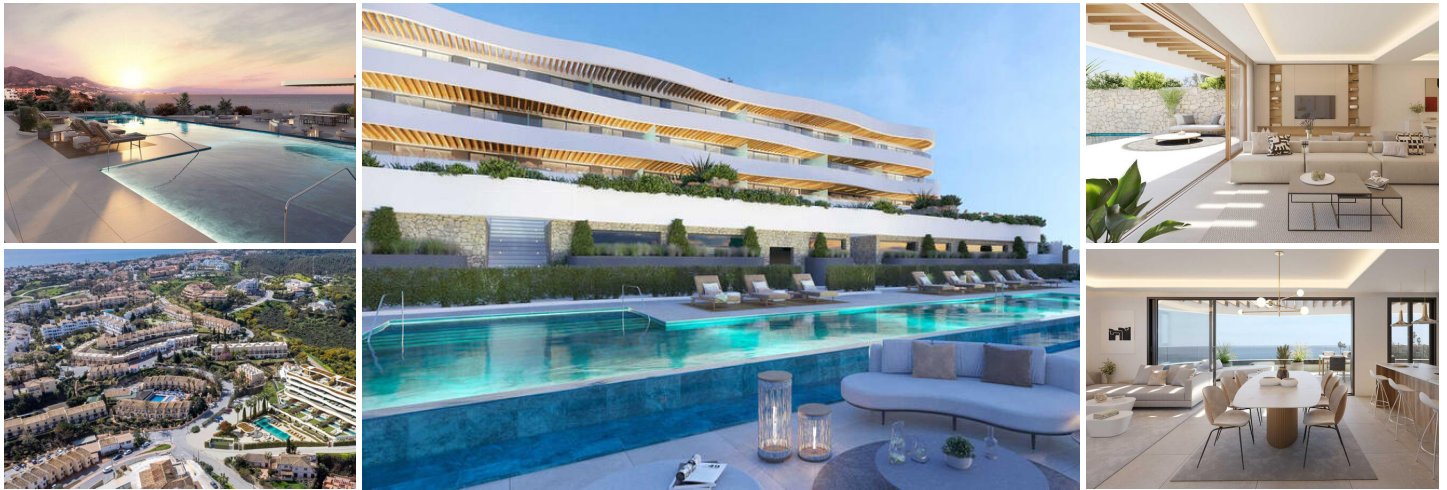

MIJAS Costa del Sol ... New luxurious properties

FREE Notary fees exclusively when you purchase a new property with MarBanus Estates

An exclusive development of 22 apartments of 2 & 3 bedrooms nestled in Mijas Costa, Málaga. Each apartment is meticulously designed to provide an unparalleled living experience. fully equipped gym. The facade embodies an organic aesthetic, while the interior and location adopt a rational approach that facilitates a seamless connection with the exterior. Our emphasis on terraces, private gardens, solariums, and pergolas accentuates the stunning orientation and views. Carefully incorporated decorative elements not only enhance the aesthetics but also ensure privacy for each residents.

The open-plan living spaces create a seamless flow between the living, dining, and kitchen areas, perfect for entertaining guests or enjoying quality time with your loved ones. Large picture windows flood the interiors with natural light, creating a warm and inviting ambiance throughout. Space is a common factor in all the homes. Once outside, you will be astonished by the huge terraces.

- |                                                                                                                    |                                                                                                      |                                                                                                                       |
|--------------------------------------------------------------------------------------------------------------------|------------------------------------------------------------------------------------------------------|-----------------------------------------------------------------------------------------------------------------------|
|  2 спальни                       |  2 ванные комнаты |  100m <sup>2</sup> Размер сборки |
|  47m <sup>2</sup> Размер участка | <input checked="" type="checkbox"/> Urbanisation                                                     | <input checked="" type="checkbox"/> Close To Sea                                                                      |
| <input checked="" type="checkbox"/> Close To Schools                                                               | <input checked="" type="checkbox"/> South                                                            | <input checked="" type="checkbox"/> Excellent                                                                         |
| <input checked="" type="checkbox"/> Communal Pool                                                                  | <input checked="" type="checkbox"/> Air Conditioning                                                 | <input checked="" type="checkbox"/> Hot A/C                                                                           |
| <input checked="" type="checkbox"/> Cold A/C                                                                       | <input checked="" type="checkbox"/> Sea View                                                         | <input checked="" type="checkbox"/> Panoramic                                                                         |
| <input checked="" type="checkbox"/> Pool                                                                           | <input checked="" type="checkbox"/> Urban                                                            | <input checked="" type="checkbox"/> Country                                                                           |
| <input checked="" type="checkbox"/> Covered Terrace                                                                | <input checked="" type="checkbox"/> Lift                                                             | <input checked="" type="checkbox"/> Storage Room                                                                      |
| <input checked="" type="checkbox"/> Ensuite Bathroom                                                               | <input checked="" type="checkbox"/> Private Terrace                                                  | <input checked="" type="checkbox"/> Double Glazing                                                                    |