Spain Property Portal

3 bedroom Apartment for sale in Arroyo de la Miel, Málaga

225,000€

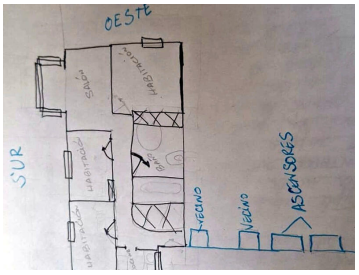

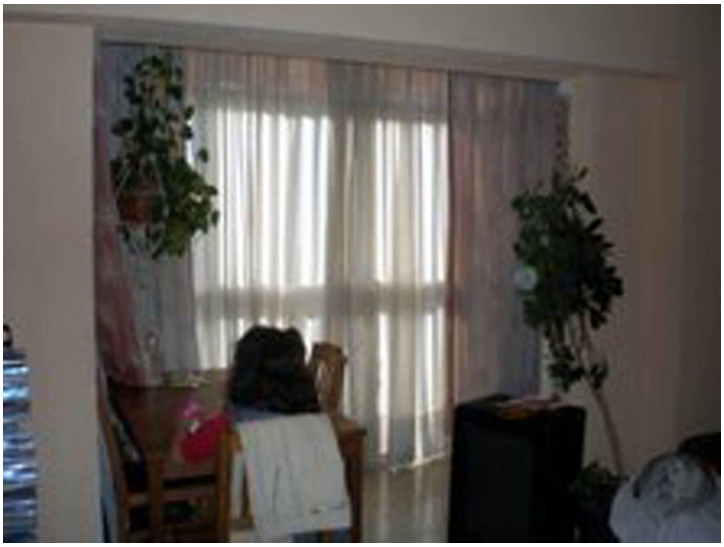

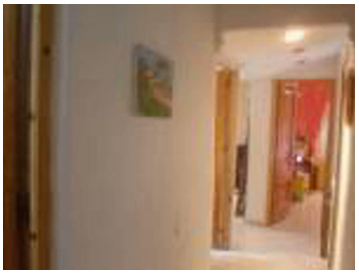

Middle Floor Apartment, El Gomanal area Benalmadena, Costa del Sol.
3 Bedrooms, 1 Bathroom,

The apartment is 69 meters and the terrace is fully glazed and included in the living room.
It is on a second floor that can be accessed by two elevators or by stairs.
Before entering the apartments there is an interior patio lobby area
The apartment is located on the second floor in the corner of the building and faces south,
in the apartment. When you enter there is a small kitchen on the left with a high window.
On the opposite wall, inside the kitchen is made of bricks.
In that entrance hall, in addition to the kitchen door there is a door to one of the bedrooms there is a fairly large wardrobe, very useful for coats and shoes,
We continue inside and in the first door on the right is the bathroom. It has interior ventilation but no window.
opposite is the door there is another Bedroom. The size is similar to the other.
Next to it is the entrance to the living room, and at the end of this corridor is the main bedroom.
In it, the wall that is common to the neighbour was renovated and soundproofed and a new one was also installed.
The windows are all new aluminium
Inside the main bedroom there is a very large wardrobe, inside which there is a safe on the floor, built in
One bedroom is currently used as a Office.
The building is very close to everything (supermarkets, sports centre, beach, buses...)
It is not a noisy area despite everything
If you have more questions, let me know.

- 3 bedrooms
- Setting - Close To Shops
- Setting - Urbanisation
- Condition - Good
- Features - Fitted Wardrobes
- Kitchen - Fully Fitted
- Parking - Street
- Utilities - Telephone
- 1 bathroom
- Setting - Close To Sea
- Orientation - South
- Views - Panoramic
- Features - Double Glazing
- Garden - Communal
- Utilities - Electricity
- Category - Holiday Homes
- 69m² Build size
- Setting - Close To Town
- Orientation - West
- Views - Urban
- Features - Fiber Optic
- Security - Gated Complex
- Utilities - Drinkable Water
- Category - Investment

Property marketed by Sunsoka Property

www.spainpropertyportal.com/