Spain Property Portal

2 bedroom Apartment for sale in Torre de la Horadada, Alicante

229,250€

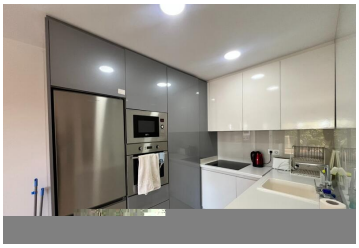
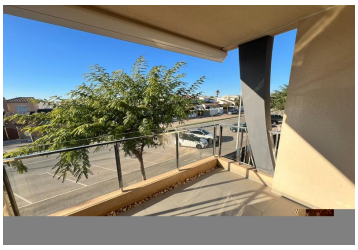

A well looked after South facing apartment which is only 550 meters from the beach! The property has 2 bedrooms and 2 bathrooms a large sunny balcony and 2 communal pools. The property is fully furnished and is a 5 minute walk to the Pueblo Latino square which has many bars, restaurants and shops, a perfect holiday home. This property already has a tourist licence

- 2 bedrooms
- Swimming Pool
- Lift
- Gated Complex
- Communal swimming pool
- En-suite bathroom
- Close to Restaurants
- Childrens Play Area
- 2 bathrooms
- Air Conditioning
- Balcony
- Fitted wardrobes
- Closed community
- Double Glazing
- Close to bus routes
- High quality finish
- 65m² Build size
- Furnished
- Heating
- White goods
- Close to Shops
- Sunblinds
- American style kitchen
- Sports Facilities

Property marketed by Sunland

www.spainpropertyportal.com/