

3 bedroom Villa for sale in Poris de Abona, Tenerife

525,000€

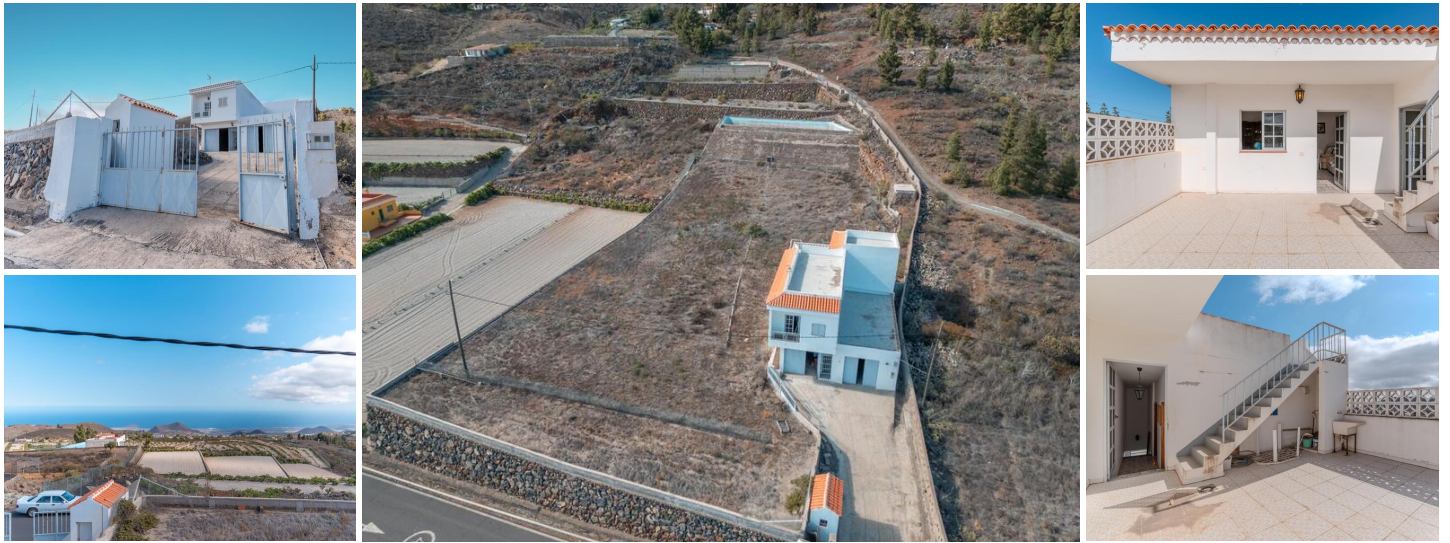





Dear clients, we are pleased to present this spectacular property in Tenerife South, situated on a plot of 7,500 square meters and offering stunning panoramic sea views. The house, with a built area of 211 square meters, features a rooftop where you can enjoy spectacular views of both the sea and the mountains, creating a dreamy and tranquil atmosphere.

On the lower part of the property, we find two independent entrances that allow for isolated access, providing endless possibilities for use. This open area offers a blank canvas for new owners to unleash their creativity and create the space of their dreams. From a game room to a private cinema, closed garages, a gym, or even a spa, the options are limitless.

On the upper part of the property, there are three very spacious and bright bedrooms, as well as a separate kitchen with its own pantry, perfect for enjoying moments with family or friends. The home has been carefully designed to offer comfort and well-being in a privileged environment.

Additionally, the property features a large pond of six thousand barrels, making this space an oasis of peace and tranquility amidst nature. The land also offers great possibilities for intensive agriculture, allowing owners to explore new opportunities.

Don't miss the chance to acquire this exclusive property.

- | | | |
|------------------------------------------------------------------------------------------------------------------|------------------------------------------------------------------------------------------------|--------------------------------------------------------------------------------------------------------------------|
|  3 bedrooms |  1 bathroom |  275m ² Build size |
|  7,500m ² Plot size | <input checked="" type="checkbox"/> a pie de calle | <input checked="" type="checkbox"/> almacén |
| <input checked="" type="checkbox"/> armarios empotrados | <input checked="" type="checkbox"/> bodega | <input checked="" type="checkbox"/> cocina amueblada |
| <input checked="" type="checkbox"/> cocina equipada | <input checked="" type="checkbox"/> edificio con garaje | <input checked="" type="checkbox"/> exterior |
| <input checked="" type="checkbox"/> jardín | <input checked="" type="checkbox"/> luminoso | <input checked="" type="checkbox"/> terraza |
| <input checked="" type="checkbox"/> terrera | <input checked="" type="checkbox"/> vistas al mar | <input checked="" type="checkbox"/> vistas al monte |