

## 2 bedroom Apartment for sale in Estepona, Málaga

360,000€

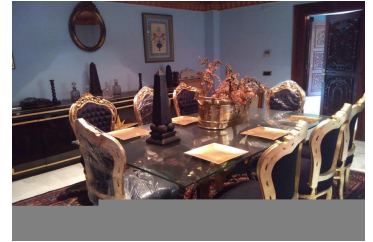

We present this new construction project located in Estepona Golf, in the heart of the Costa del Sol. Get ready to be captivated by these bright and spacious homes, offering panoramic views of the golf course.

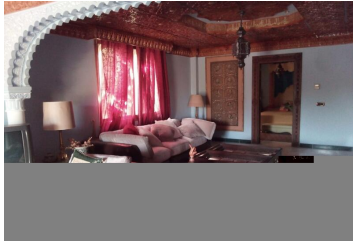

These residences are flooded with natural light, as they are strategically oriented to the south or southwest. Immerse yourself in the stunning surroundings and enjoy the idyllic views of the golf course and, in some cases, even the shimmering sea.

This is a penthouse apartment with 2 bedrooms and solarium. One parking space included.

The first phase of the complex features 36 apartments and penthouses with 2 and 3 bedrooms, with open-plan living areas with integrated kitchens and 2 bathrooms. Each home boasts spectacular panoramic views of the golf course, the coast, and the mountains. The spacious southwest/west-facing terraces offer an ideal space for relaxation and outdoor dining.

These exceptional homes feature large terraces, allowing you to enjoy the outdoor lifestyle. Ground floor residences offer the additional luxury of private gardens, while penthouses feature private terraces and solariums, perfect for enjoying the Mediterranean sun. A private gated community with communal gardens and a pool completes the picture, offering a serene and exclusive environment for residents.

Enjoy year-round comfort with air conditioning/heating, solar panels, thermal insulation, soundproofing, and a natural ventilation system. Each home includes a private parking space on the ground floor, with pre-installation for an electric vehicle charging point. Additionally, the B-type energy certificate ensures energy efficiency and environmental

- |   |   |   |
|---|---|---|
|  2 bedrooms |  2 bathrooms |  89m <sup>2</sup> Build size |
| <input checked="" type="checkbox"/> Swimming Pool   | <input checked="" type="checkbox"/> a estrenar  | <input checked="" type="checkbox"/> aire acondicionado  |
| <input checked="" type="checkbox"/> apartamento   | <input checked="" type="checkbox"/> armarios empotrados   | <input checked="" type="checkbox"/> ascensor  |
| <input checked="" type="checkbox"/> balcón  | <input checked="" type="checkbox"/> calefacción central   | <input checked="" type="checkbox"/> cocina amueblada  |
| <input checked="" type="checkbox"/> cocina equipada   | <input checked="" type="checkbox"/> edificio con garaje   | <input checked="" type="checkbox"/> exterior  |
| <input checked="" type="checkbox"/> jardín comunitario  | <input checked="" type="checkbox"/> luminoso  | <input checked="" type="checkbox"/> obra nueva  |
| <input checked="" type="checkbox"/> parking   | <input checked="" type="checkbox"/> piscina comunitaria   | <input checked="" type="checkbox"/> solárium  |
| <input checked="" type="checkbox"/> terraza   | <input checked="" type="checkbox"/> urbanizacion privada  | <input checked="" type="checkbox"/> vistas al golf  |