

5 bedroom Villa for sale in Sevilla, Sevilla

950,000€

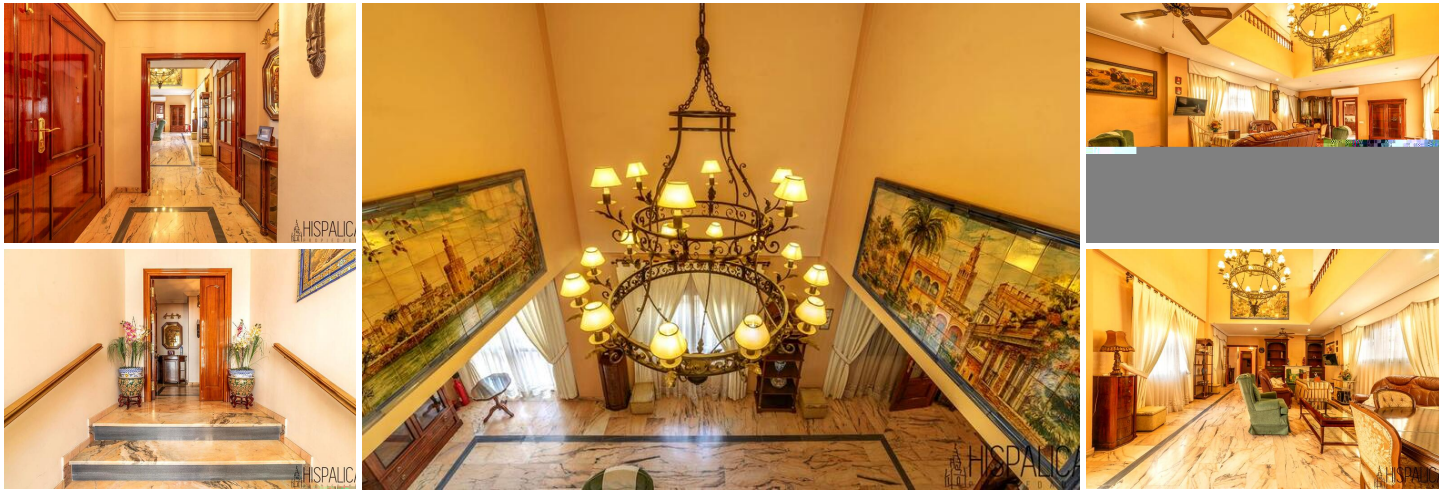

GREAT HOUSE IN SEVILLE

We offer you a spectacular house in the Gran Plaza area, just 2 minutes from the metro station and with a multitude of bus line communications and access to other municipalities.

This beautiful house is special for its location due to the tranquility of the area and the multitude of services that surround it (shopping centers, public and private schools, hospitals, good transport access...etc.)

The house is distributed over two floors and a basement with a large garage and elevator from the garage.

Ground floor:

It consists of a large kitchen with an island, pantry, table for 8 people with access to a porch and the interior patio, a large living room with a fireplace, a toilet, a laundry room.





Upper floor:

It consists of 5 large bedrooms, 4 of which have built-in wardrobes, the master bedroom has a dressing room and a large bathroom with a bathtub and shower, a bathroom.

Basement:

It offers a large games room, a large garage with capacity for 3 parking spaces and an elevator with access to all floors.

A very large interior patio with fruit trees.

- | | | |
|--|---|--|
|  5 bedrooms |  3 bathrooms |  551m ² Build size |
|  306m ² Plot size | <input checked="" type="checkbox"/> a pie de calle | <input checked="" type="checkbox"/> aire acondicionado |
| <input checked="" type="checkbox"/> alto standing | <input checked="" type="checkbox"/> armarios empotrados | <input checked="" type="checkbox"/> aseo |
| <input checked="" type="checkbox"/> azotea | <input checked="" type="checkbox"/> buen estado | <input checked="" type="checkbox"/> chimenea |
| <input checked="" type="checkbox"/> cocina amueblada | <input checked="" type="checkbox"/> cocina equipada | <input checked="" type="checkbox"/> céntrico |
| <input checked="" type="checkbox"/> esquina | <input checked="" type="checkbox"/> independiente | <input checked="" type="checkbox"/> jardín |
| <input checked="" type="checkbox"/> lavadero | <input checked="" type="checkbox"/> lavavajillas | <input checked="" type="checkbox"/> luminoso |
| <input checked="" type="checkbox"/> orientación sur | <input checked="" type="checkbox"/> patio de uso | <input checked="" type="checkbox"/> patio interior |