Spain Property Portal

3 bedroom Villa for sale in Polop, Alicante

490,000€

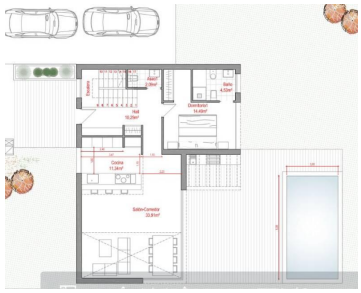

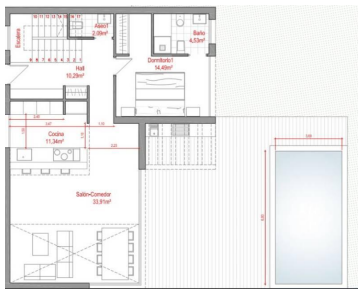

This villa with pool can be built on one of the available plots of 450m² in Lomas del Sol and on plots of 615m² in Lomas de Polop where you can enjoy beautiful views over the inland to the sea. The villa consists of two floors. On the ground floor you will find a living-dining room, an open-plan kitchen, the master bedroom, a toilet and a bathroom. On the second floor there are two bedrooms, one with en suite bathroom and a large terrace. There is also the possibility of having this model built with only one floor, just as it is possible to customise the number of bedrooms and bathrooms. There is also the possibility of designing your house yourself with the help of a professional team.

3 bedrooms | 2 bathrooms | 600m² Plot size