

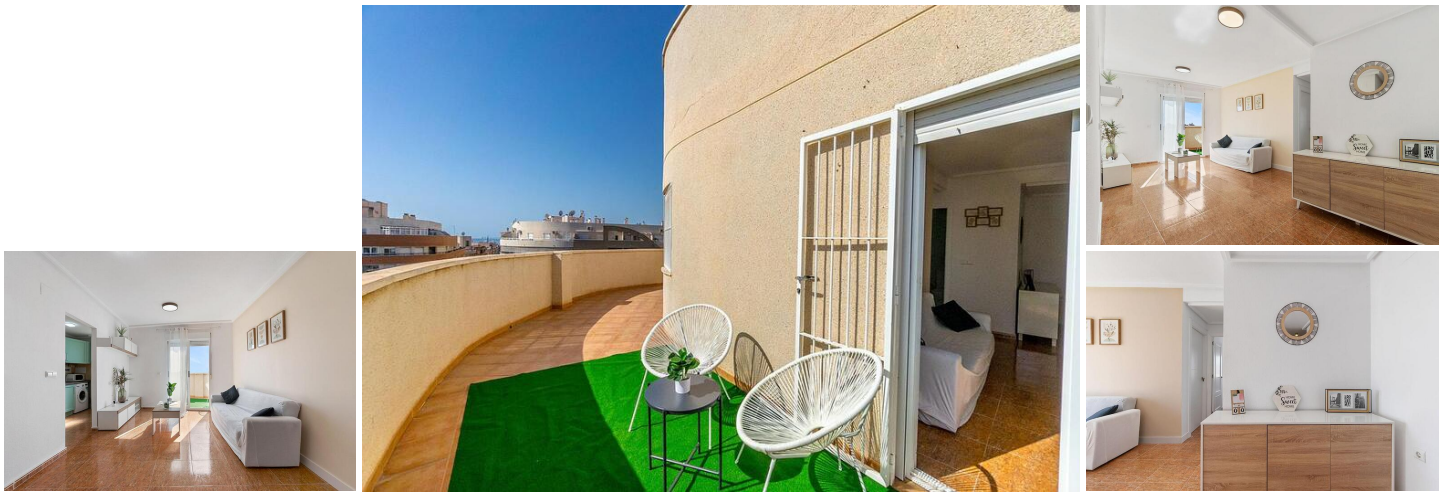



2 bedroom Apartment for sale in Torrevieja, Alicante

134,900€



Welcome to your new home in the center of Torrevieja! This stunning 2-bedroom, 1-bathroom penthouse, recently renovated, offers you 65 m² of well-distributed interior space to enjoy a comfortable and modern lifestyle. Additionally, it features a spectacular 48 m² terrace and a private solarium of 40 m², where you can enjoy sea views and incredible sunsets. Property Features:- Built area: 65 m²- Terrace: 48 m², ideal for relaxing or entertaining- Private solarium: 40 m² with panoramic views- Bedrooms: 2 spacious bedrooms- Bathroom: Recently renovated, modern, and elegant- South-facing: Natural light throughout the day- Community pool: With sea views, perfect for cooling off- Views: To the sea from various parts of the penthouse- Parking space: Included in the price- Tourist License Granted: Ideal for investors! Location and Services: Located just a 15-minute walk from the beach, this penthouse offers the convenience of having supermarkets, shopping centers, schools, and medical centers very close by. It is a perfect opportunity for both living and investment, as it has a tourist license, making it an ideal option for short-term rentals or Airbnb, ensuring high profitability. Don't miss the chance to enjoy a Mediterranean lifestyle with all the comforts. This penthouse is the perfect place to live or invest! Contact us for more information or to schedule a visit. We look forward to hearing from you!

- | | | |
|---|--|---|
|  2 bedrooms |  1 bathroom |  65m ² Build size |
| <input checked="" type="checkbox"/> Swimming Pool | <input checked="" type="checkbox"/> Communal Pool | <input checked="" type="checkbox"/> sea views |
| <input checked="" type="checkbox"/> Near bus route | <input checked="" type="checkbox"/> Parking Space | <input checked="" type="checkbox"/> Tourist licence |
| <input checked="" type="checkbox"/> Number of Parking Spaces: 1 | <input checked="" type="checkbox"/> Near Schools | <input checked="" type="checkbox"/> Near Trees |
| <input checked="" type="checkbox"/> Near Commercial Center | <input checked="" type="checkbox"/> Location: Coastal | <input checked="" type="checkbox"/> Double Bedrooms: 2 |
| <input checked="" type="checkbox"/> Near Childrens Parks | <input checked="" type="checkbox"/> Elevator/Lift | <input checked="" type="checkbox"/> Parking - Space |
| <input checked="" type="checkbox"/> Terrace: 48 Msq. | <input checked="" type="checkbox"/> South orientation | <input checked="" type="checkbox"/> Airport: 40 Minutes |
| <input checked="" type="checkbox"/> Views: Sea, Open, Mountain | <input checked="" type="checkbox"/> Beach: 10 Minutes | <input checked="" type="checkbox"/> Shops: 1 Minutes |