

2 bedroom Apartment for sale in Alacant/Alicante, Alicante

272,000€

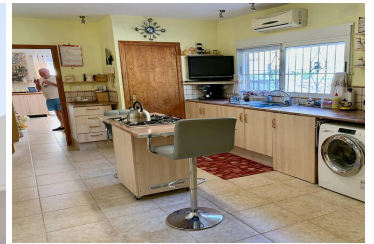
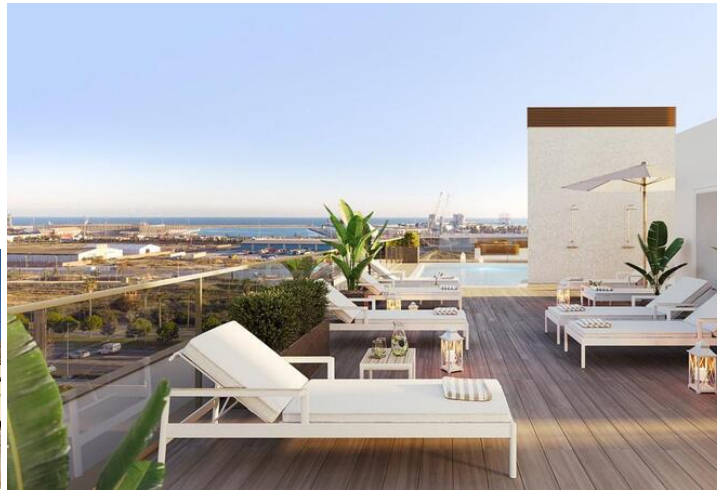

NEW BUILD APARTMENTS IN ALICANTE CITY

Magnificent new Build residential of 60 apartments of 2 and 3 bedrooms in Alicante city where you will be able to enjoy the luminosity of Alicante every day of the year.

The urbanization has a solarium with infinity pool on the top of the building with exceptional sea views and a large gym to get in shape without leaving the building.



In addition, the development also has space for bicycles space for bicycles.

An options for garage and storage room at an extra cost.

Located in the middle of the Costa Blanca, Alicante is one most important tourist destinations in the Spanish east coast.

The many golf courses, along with the tranquil waters of the Mediterranean Sea, are part of the appeal of this beautiful harbour city, which sits at the foot of the Castle of Santa Barbara, a silent witness to the numerous civilisations to have settled here.

The coastline is, without a doubt, the favourite recreational spot for the people of Alicante. The Explanada de España promenade, located across from the port, is a lively boulevard dotted with terraces and pavement cafes.

- | | | |
|---|--|---|
|  2 bedrooms |  1 bathroom |  71m ² Build size |
| <input checked="" type="checkbox"/> Swimming Pool | <input checked="" type="checkbox"/> Communal Pool | <input checked="" type="checkbox"/> Gym |
| <input checked="" type="checkbox"/> Parking | <input checked="" type="checkbox"/> Near bus route | <input checked="" type="checkbox"/> gated |
| <input checked="" type="checkbox"/> Near Schools | <input checked="" type="checkbox"/> Air Conditioning: Pre-Installed | <input checked="" type="checkbox"/> Beach: 2000 Meters |
| <input checked="" type="checkbox"/> Near Trees | <input checked="" type="checkbox"/> Near Commercial Center | <input checked="" type="checkbox"/> Double Bedrooms: 2 |
| <input checked="" type="checkbox"/> Location: Coastal, Urbanisation | <input checked="" type="checkbox"/> Solarium: Yes | <input checked="" type="checkbox"/> Near Childrens Parks |
| <input checked="" type="checkbox"/> Elevator/Lift | <input checked="" type="checkbox"/> Near Metro Station, Train Station | <input checked="" type="checkbox"/> Useable Build Space: 52 Msq. |
| <input checked="" type="checkbox"/> B | | |