

3 soverom Leilighet til salgs i Benijófar, Alicante

319.900€

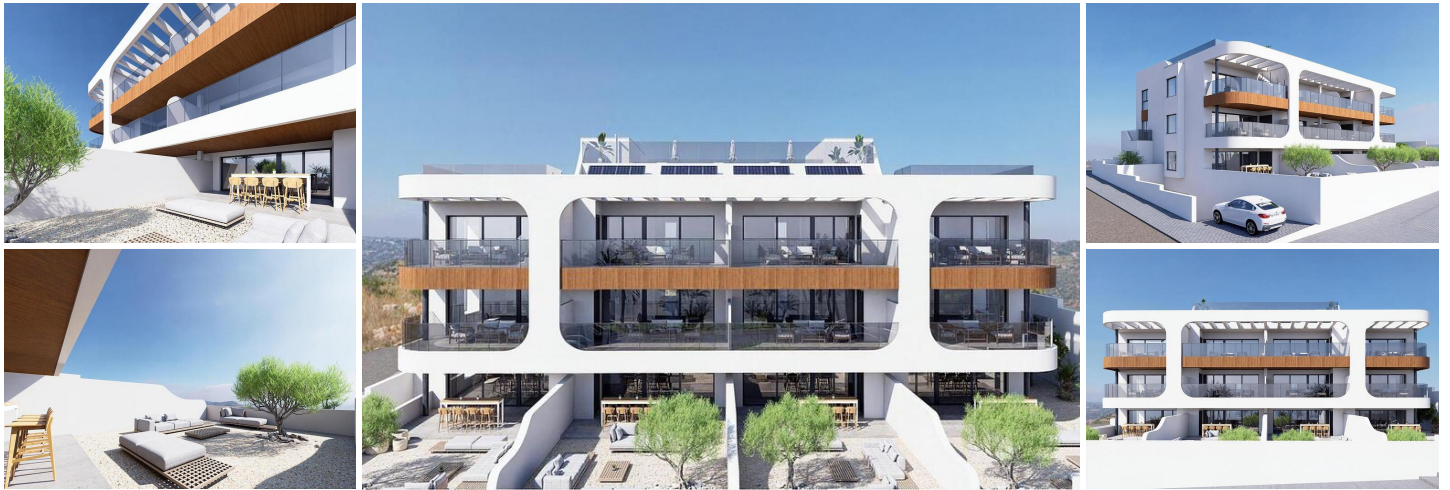

New Build Apartments in Benijófar - Design, Comfort and Privileged Location

Exclusive Homes in a High Growth Area

Located at the entrance of Benijófar, in one of the fastest developing areas of the Costa Blanca South, these flats combine contemporary architecture, high quality materials and a strategic location.

This development is perfect both for those looking for a modern and functional home and for those who wish to make a secure investment in an area with great potential.





Modern Design and Maximum Comfort

Each flat has been designed to offer a spacious and bright environment, with first class finishes and an avant-garde style. The flats have:

- 3 bedrooms and 2 bathrooms with high quality materials.
- Spacious living-dining room with an innovative layout.
- Open concept kitchen, fully equipped with wall and base units.
- Swivel TV cabinet and seating window, an exclusive space to enjoy the views.
- Access to the spectacular rooftop communal area with swimming pool and solarium, ideal for relaxing.
- In addition, each property includes:

Pre-installation of air conditioning and ducted heating.

Exterior carpentry with thermal break and double glazing

- | | | |
|--|---|---|
|  3 soverom |  2 bad |  86m ² Bygg størrelse |
|  58m ² Tomtestørrelse | <input checked="" type="checkbox"/> Svømmebasseng | <input checked="" type="checkbox"/> Communal Pool |
| <input checked="" type="checkbox"/> Garden | <input checked="" type="checkbox"/> Near bus route | <input checked="" type="checkbox"/> gated |
| <input checked="" type="checkbox"/> Number of Parking Spaces: 1 | <input checked="" type="checkbox"/> Near Schools | <input checked="" type="checkbox"/> Air Conditioning: Pre-Installed |
| <input checked="" type="checkbox"/> Double Bedrooms: 3 | <input checked="" type="checkbox"/> Near Commercial Center | <input checked="" type="checkbox"/> Elevator/Lift |
| <input checked="" type="checkbox"/> Useable Build Space: 80 Msq. | <input checked="" type="checkbox"/> Terrace: 27 Msq. | <input checked="" type="checkbox"/> Beach: 8000 Meters |
| <input checked="" type="checkbox"/> Location: Coastal, Rural | <input checked="" type="checkbox"/> B | |