Spain Property Portal

2 soverom Leilighet til salgs i Nueva Andalucia, Málaga

719.100€

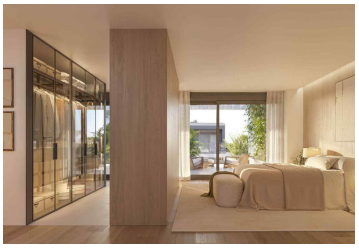

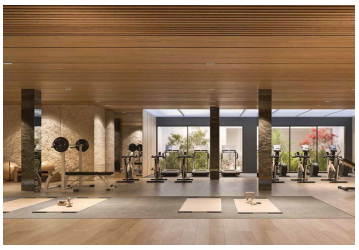
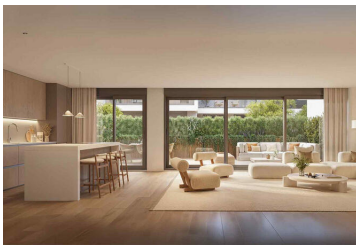

Discover Isla Bela, Gestilar's new luxury housing development located in Nueva Andalucia, Marbella. The residential project comprises 113 exclusive 2 and 4-bedroom homes with large terraces offering privileged views of the Mediterranean Sea. The residential complex boasts two swimming pools – one outdoor and one indoor spa, a sports area, gym, spa, sports area, coworking space, social club, cinema and children's area.

Isla Bela is a unique residential project in Marbella, designed by the renowned architectural firm Morph Estudio, which presents all the attributes of the Gestilar seal: an excellent location with a cutting-edge design that takes maximum care of aesthetics and the environment, the best materials to guarantee the best quality and a wide range of customizations and first-class common areas.

Nueva Andalucia, the district of Marbella where Isla Bela will be located, is home to prestigious restaurants, spectacular beaches, exclusive golf and paddle tennis clubs and the emblematic Puerto Banús port. This exclusive location on the Costa del Sol is one of the most prestigious and sought-after in Europe for holiday homes, given the quality of its services, privileged environment and climate."

2 soverom | 2 bad | 84m² Bygg størrelse