Spain Property Portal

# 3 soverom Villa til salgs i Finestrat, Alicante

## 549.000€

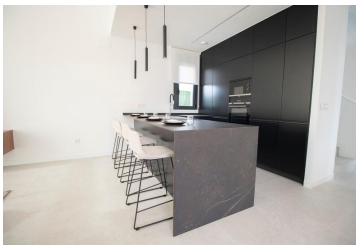

New project of detached villas, with panorama views in Finestrat, on the Costa Blanca North. This is a prime location, in a peaceful and natural environment, while still being close to all the conveniences of a city, available at the La Marina shopping centre, or the impressive city of Benidorm.

The project consists of exclusive two-storey villas available with or without a basement, built on plots between 350m2-400m2. Both models present a spacious, open plan lounge with a double high ceiling, modern kitchen and a spacious dining area, that opens onto a pergola covered terrace, ideal for al fresco dining. The large windows in the lounge open onto the garden and pool area. There is a double bedroom and complete bathroom on this floor too. There are 2 en-suite bedrooms on the first floor, one of which has a dressing room and a private terrace. The internal stairs lead to the 43m2 solarium, where the panorama views of the area can be enjoyed.

The villas with a basement include a large multipurpose space of 66m2, with a laundry room and a guest toilet. The basement can be reached by the internal stairs, as well as external stairs, with a beautiful English patio in front of the entrance. The separate entrance makes it ideal to use the basement as a guest apartment. Alternatively, the basement can also be used as a home entertainment room, a wine cellar/bodega, a gym, or any other necessity.

The promotion offers a high degree of personalisation, with a wide range of customisation options included in the price, as well as a selection of upgrades for an additional price. The villas will be delivered with pre-installation for A/C, fitted wardrobes, LED lighting in the kitchens and bathrooms, pre-installation for an Alarm, solar panel, private pool with pre-installation for a heat pump, and parking on the premises.

The area where the villas are being built offers a wide range of activities, such as golf courses, hiking trails in the

- 3 soverom
- 353m² Tomtestørrelse
- Private pool
- Close to sea
- Close to supermarkets
- Solarium
- Pre-installed air conditioning
- Private terrace
- 3 bad
- Svømmebasseng
- Parking
- Close to shops
- Close to restaurants
- Fitted kitchen
- Enclosed Plot
- Reinforced door
- 163m² Bygg størrelse
- Pool
- Private parking
- Close to golf
- Fitted wardrobes
- Fitted bathroom
- Various terraces
- Unfurnished

Akunas Eiendom som markedsføres av Akunas

www.spainpropertyportal.com/no/