

## 3 soverom Leilighet til salgs i Monforte del Cid, Alicante

469.000€

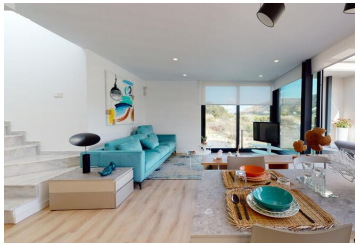

New modern luxury apartments located in the exclusive Font del Llop golf resort, in the village of Monforte del Cid. The project consists of apartments with 2 or 3 bedrooms and 2 bathrooms, a communal swimming pool, large green communal areas.



The complex consists of ground floor apartments with large terrace and with direct access to the communal garden and pool or penthouses with private solarium with pergola. All apartments are South facing, with views of the golf course.

The apartments are equipped with a spacious lounge/dining room, an open plan kitchen, fitted wardrobes, air conditioning (hot/cold) throughout the property, and with spacious terraces with stunning panoramic views. There is also a parking space included in the price!

The properties are set within the Font de Llop golf resort and are walkable to the club house with all the usual amenities that a club house offers, including a restaurant and pro-shop.

Font del Llop Golf Course is an 18hole championship golf course open to members and guests alike, offering stunning views of the Spanish town of Aspe. It is only a 15-minute drive to reach the beach and only a 20-minute drive to reach the international airport of Alicante.

Interested? Do not hesitate and contact our office. We are happy to help you further.

- |  |   |  |
|--|---|--|
|  3 soverom |  3 bad |  119m <sup>2</sup> Bygg størrelse |
| <input checked="" type="checkbox"/> Svømmebasseng  | <input checked="" type="checkbox"/> Pool  | <input checked="" type="checkbox"/> Children's pool  |
| <input checked="" type="checkbox"/> Communal pool  | <input checked="" type="checkbox"/> Parking   | <input checked="" type="checkbox"/> Private parking  |
| <input checked="" type="checkbox"/> Close to shops   | <input checked="" type="checkbox"/> Close to golf   | <input checked="" type="checkbox"/> Close to supermarkets  |
| <input checked="" type="checkbox"/> Close to restaurants                                     | <input checked="" type="checkbox"/> Fitted wardrobes                                      | <input checked="" type="checkbox"/> Solarium   |
| <input checked="" type="checkbox"/> Fitted bathroom  | <input checked="" type="checkbox"/> Communal garden                                       | <input checked="" type="checkbox"/> Various terraces   |
| <input checked="" type="checkbox"/> Gated complex  | <input checked="" type="checkbox"/> Reinforced door                                       | <input checked="" type="checkbox"/> Unfurnished  |
| <input checked="" type="checkbox"/> Panoramic views  |   |  |