

3 soverom Villa til salgs i Pilar de la Horadada, Alicante

519.000€

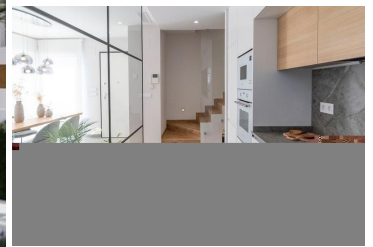





Discover these exclusive new build villas ideally situated on the front line of Lo Romero golf course, just minutes from Pilar de la Horadada's pristine beaches. Each villa boasts modern architecture, featuring 3 bedrooms, 3 bathrooms, and expansive terraces offering stunning golf course views. Enjoy the convenience of private swimming pools, parking spaces, and spacious solariums with summer kitchens, perfect for outdoor living and entertaining.

These villas are thoughtfully designed with a focus on luxurious living. Inside, spacious interiors are complemented by high-end finishes and ample natural light. The open-plan layouts seamlessly integrate living, dining, and kitchen areas, creating inviting spaces for relaxation and hosting guests. Bedrooms are generously sized, offering tranquility and comfort, ideal for both full-time residence and holiday escapes.

Additional highlights include proximity to vibrant Pilar de la Horadada, renowned for its quaint streets, local amenities, and scenic coastal walks. Residents can indulge in nearby leisure activities such as golfing at Lo Romero's championship course or exploring the town's cycling routes. With easy access to Corvera and Alicante airports, these villas present an exceptional opportunity for a Mediterranean lifestyle. Contact us today to schedule your private viewing and experience the allure of these exclusive properties firsthand.

This description aims to captivate potential buyers with clear details and emphasize the villa's unique features while encouraging direct engagement through viewing appointments.

- | | | |
|---|---|--|
|  3 soverom |  3 bad |  127m ² Bygg størrelse |
|  317m ² Tomtestørrelse | <input checked="" type="checkbox"/> Svømmebasseng | <input checked="" type="checkbox"/> Pool |
| <input checked="" type="checkbox"/> Private pool | <input checked="" type="checkbox"/> Parking | <input checked="" type="checkbox"/> Private parking |
| <input checked="" type="checkbox"/> Close to golf | <input checked="" type="checkbox"/> Close to supermarkets | <input checked="" type="checkbox"/> Close to restaurants |
| <input checked="" type="checkbox"/> Fitted wardrobes | <input checked="" type="checkbox"/> Fitted kitchen | <input checked="" type="checkbox"/> Fitted bathroom |
| <input checked="" type="checkbox"/> Enclosed Plot | <input checked="" type="checkbox"/> Garden | <input checked="" type="checkbox"/> Private terrace |
| <input checked="" type="checkbox"/> Reinforced door | <input checked="" type="checkbox"/> Storage room | <input checked="" type="checkbox"/> Shutters |