

## 2 soverom Leilighet til salgs i Estepona, Málaga

502.000€

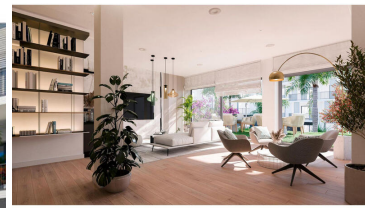

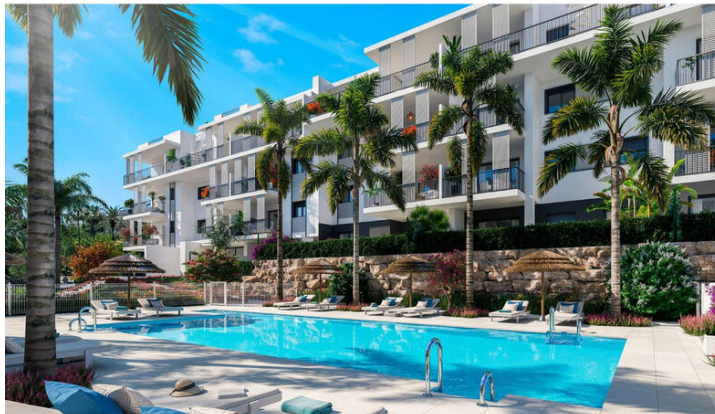
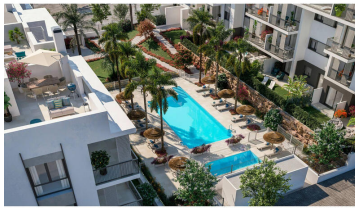

ESTEPONA CITY, New Apartments. Completion Q4 2025

Only a few apartments available.

The newest and most impressive residential building in the centre of Estepona, a complex with exceptional architecture, energy savings and sustainability, in an iconic part of the Costa del Sol. A 5-minute walk to the beach and the old quarter, live life to the fullest in Estepona. It is the greatest opportunity for those who want it all. This magnificent development, located 5 minutes from the center of Estepona and La Rada beach, is perfect for those looking for a permanent or second home by the sea and definitely for those who are looking at making a profitable investment.

A residential complex with the highest standards of architecture, energy saving and sustainability, which also has privileged common areas such as its gardens, its two swimming pools, the children's play area, the barbecue area or the coworking space. All units include underground parking and some of the units will also have a storage room.

- |                                                                                              |                                                                                           |                                                                                                                       |
|----------------------------------------------------------------------------------------------|-------------------------------------------------------------------------------------------|-----------------------------------------------------------------------------------------------------------------------|
|  2 soverom |  2 bad |  90m <sup>2</sup> Bygg størrelse |
| <input checked="" type="checkbox"/> Close To Shops                                           | <input checked="" type="checkbox"/> Close To Sea                                          | <input checked="" type="checkbox"/> Close To Town                                                                     |
| <input checked="" type="checkbox"/> Close To Schools                                         | <input checked="" type="checkbox"/> South                                                 | <input checked="" type="checkbox"/> Excellent                                                                         |
| <input checked="" type="checkbox"/> New Construction                                         | <input checked="" type="checkbox"/> Communal Pool                                         | <input checked="" type="checkbox"/> Air Conditioning                                                                  |
| <input checked="" type="checkbox"/> Pre Installed A/C                                        | <input checked="" type="checkbox"/> Hot A/C                                               | <input checked="" type="checkbox"/> Cold A/C                                                                          |
| <input checked="" type="checkbox"/> Garden                                                   | <input checked="" type="checkbox"/> Pool                                                  | <input checked="" type="checkbox"/> Urban                                                                             |
| <input checked="" type="checkbox"/> Covered Terrace                                          | <input checked="" type="checkbox"/> Lift                                                  | <input checked="" type="checkbox"/> Storage Room                                                                      |
| <input checked="" type="checkbox"/> Ensuite Bathroom                                         | <input checked="" type="checkbox"/> Private Terrace                                       | <input checked="" type="checkbox"/> Double Glazing                                                                    |