

## 2 soverom Rekkehus til salgs i San Pedro del Pinatar, Murcia

199.950€

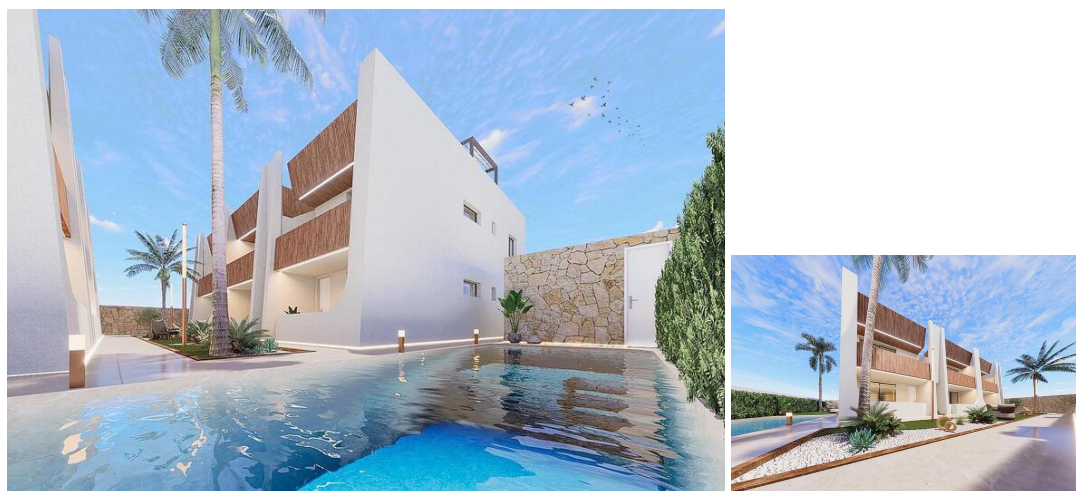

### NEW BUILD BUNGALOWS IN SAN PEDRO DEL PINATAR

New Build residential complex of signature style bungalow apartments in San Pedro del Pinatar.

Choose from a ground floor model with front terrace or penthouse loft home with front terrace and large private rooftop solarium.

Ground Floor bungalows: The front door opens into the spacious living zone with dining area set to the side. The fully fitted kitchen is located next to the sliding doors allowing the natural sun light inside. To the side is a family bathroom with basin, toilet and shower and 2 generous sized bedrooms - the master bedroom having en-suite bathroom.

Penthouse bungalows: A staircase leads you to the top floor area with large tiled private terrace, with entrance door to the property. Like the ground floor models a generous open plan lounge/ dining area with the oversized kitchen - 2 bedrooms to the side (master with en-suite). Access is gained to the private roof solarium from the rear of the kitchen.

Our feature homes include all internal and external LED lighting, pre-installed for a/c, fitted kitchen with induction hob, oven, dishwasher, fridge/freezer and parking space. These new release homes feature a walkway between each structure, with access to the communal garden and large pool area to the front.

Signature style development of only 12 beautiful bungalows - All enjoying a large communal garden area with swimming pool.

- |   |  |   |
|---|--|---|
| 2 soverom   | 2 bad  | 63m <sup>2</sup> Bygg størrelse                                     |
| <input checked="" type="checkbox"/> Svømmebasseng                   | <input checked="" type="checkbox"/> Communal Pool                | <input checked="" type="checkbox"/> gated                           |
| <input checked="" type="checkbox"/> Number of Parking Spaces: 1     | <input checked="" type="checkbox"/> Near Schools                 | <input checked="" type="checkbox"/> Air Conditioning: Pre-Installed |
| <input checked="" type="checkbox"/> Beach: 2000 Meters              | <input checked="" type="checkbox"/> Near Commercial Center       | <input checked="" type="checkbox"/> Double Bedrooms: 2              |
| <input checked="" type="checkbox"/> Location: Coastal, Urbanisation | <input checked="" type="checkbox"/> Useable Build Space: 55 Msq. | <input checked="" type="checkbox"/> Terrace: 10 Msq.                |
| <input checked="" type="checkbox"/> B                               |  |   |

Eiendom som markedsføres av Best Real Estate Costa Blanca SL ( MOVE2SPAIN )

[www.spainpropertyportal.com/no/](http://www.spainpropertyportal.com/no/)