

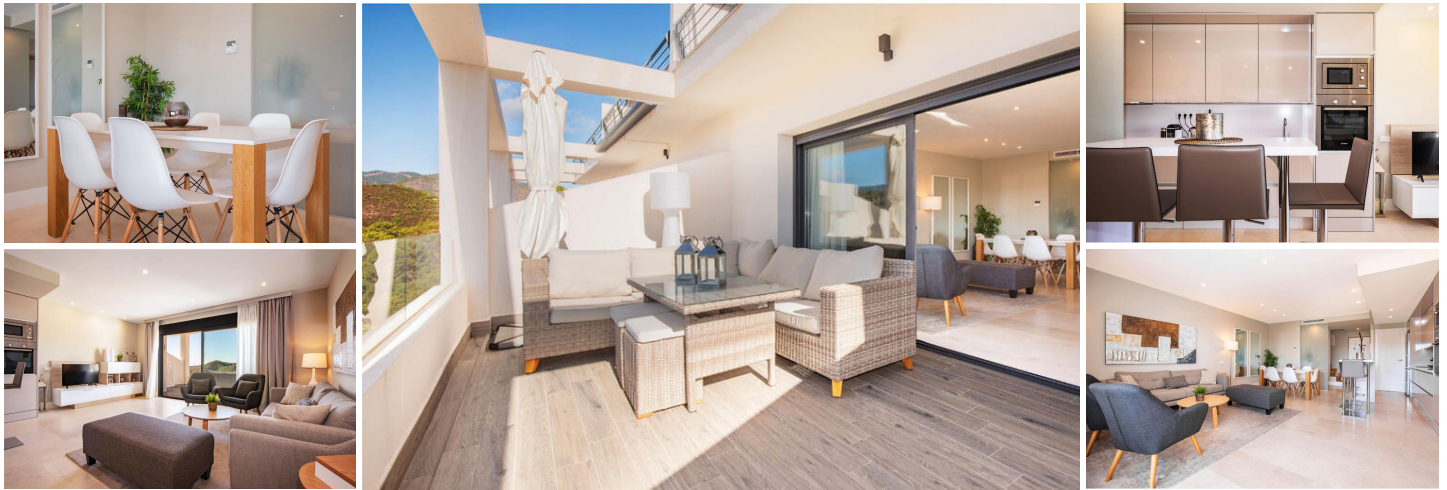

2 soverom Leilighet til salgs i New Golden Mile, Málaga

335.000€



DUPLEX 2 BED PENTHOUSE IN OCEAN HILLS Beautiful penthouse with open plan living that offers the optimum in space and lifestyle. This south-west facing two-bedroom has sunny rooms that make the most of lovely country and sea views. The year round good climate makes outdoor living an integral part of life here, so the terraces are large and panoramic - an extension of your indoor lounging and dining areas. Tropical gardens with two communal pools that overlook the surrounding hills, valleys and pine groves. Situated roughly midway between San Pedro Alcántara and Estepona. This project was built in 2017, where you can find peace, privacy, nature and views, but you also have the many amenities and services of Marbella and Estepona right on your doorstep, so whether you feel like a snack, some socialising, shopping or have to run errands you're conveniently close. What's more, you also have hiking, horse riding, water sports, marinas, beach clubs and a safari park on your doorstep. Underground parking for 2 cars and storage room. Sold fully furnished.

- | | | |
|--|---|--|
|  2 soverom |  2 bad |  102m ² Bygg størrelse |
| <input checked="" type="checkbox"/> Svømmebasseng | <input checked="" type="checkbox"/> Condition - Excellent | <input checked="" type="checkbox"/> Garden - Communal |
| <input checked="" type="checkbox"/> Features - Fiber Optic | <input checked="" type="checkbox"/> Category - Investment | <input checked="" type="checkbox"/> Features - Near Transport |
| <input checked="" type="checkbox"/> Features - Marble Flooring | <input checked="" type="checkbox"/> Features - Ensuite Bathroom | <input checked="" type="checkbox"/> Features - Storage Room |
| <input checked="" type="checkbox"/> Features - Private Terrace | <input checked="" type="checkbox"/> Features - Fitted Wardrobes | <input checked="" type="checkbox"/> Features - Lift |
| <input checked="" type="checkbox"/> Climate Control - Air Conditioning | <input checked="" type="checkbox"/> Features - Double Glazing | <input checked="" type="checkbox"/> Features - Covered Terrace |
| <input checked="" type="checkbox"/> Category - Bargain | <input checked="" type="checkbox"/> Features - Gym | <input checked="" type="checkbox"/> Climate Control - U/F/H Bathrooms |
| <input checked="" type="checkbox"/> Category - Luxury | <input checked="" type="checkbox"/> Category - Contemporary | <input checked="" type="checkbox"/> X |