

3 soverom Leilighet til salgs i Benalmadena Costa, Málaga

449.000€

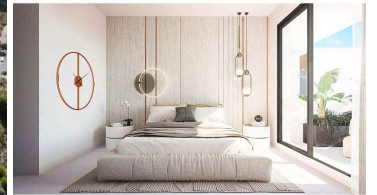
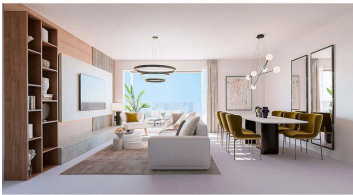
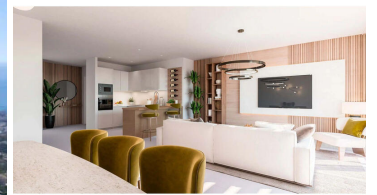

BENALMADENA Near the beach **NEW APARTMENTS, COMPLETION DATE ESTIMATED 2ND QUARTER OF 2025**
 An exclusive residential resort, situated in a privileged location in Benalmádena. Thanks to its elevated position, all homes boast breathtaking panoramic views of the sea and the coast. The sloping terrain allows for staggered housing, with large terraces that are further enhanced by glass railings that appear to blend seamlessly with the sea in front, allowing for maximum appreciation of the views and the stunning sunlight overlooking the Mediterranean Sea means that each and every one of the 49 homes and 2 townhouses enjoy bright rooms thanks to natural light. large terraces, bright penthouses, and townhouses with private gardens and terraces.

- | | | |
|--|--|---|
| <ul style="list-style-type: none">  3 soverom <input checked="" type="checkbox"/> Close To Golf <input checked="" type="checkbox"/> Close To Sea <input checked="" type="checkbox"/> South <input checked="" type="checkbox"/> Excellent <input checked="" type="checkbox"/> Air Conditioning <input checked="" type="checkbox"/> Sea View <input checked="" type="checkbox"/> Covered Terrace | <ul style="list-style-type: none">  2 bad <input checked="" type="checkbox"/> Urbanisation <input checked="" type="checkbox"/> Close To Town <input checked="" type="checkbox"/> South West <input checked="" type="checkbox"/> New Construction <input checked="" type="checkbox"/> Hot A/C <input checked="" type="checkbox"/> Panoramic <input checked="" type="checkbox"/> Lift | <ul style="list-style-type: none">  96m² Bygg størrelse <input checked="" type="checkbox"/> Close To Shops <input checked="" type="checkbox"/> Close To Schools <input checked="" type="checkbox"/> West <input checked="" type="checkbox"/> Communal Pool <input checked="" type="checkbox"/> Cold A/C <input checked="" type="checkbox"/> Pool <input checked="" type="checkbox"/> Storage Room |
|--|--|---|