

3 soverom Leilighet til salgs i Mar de Cristal, Murcia

290.000€

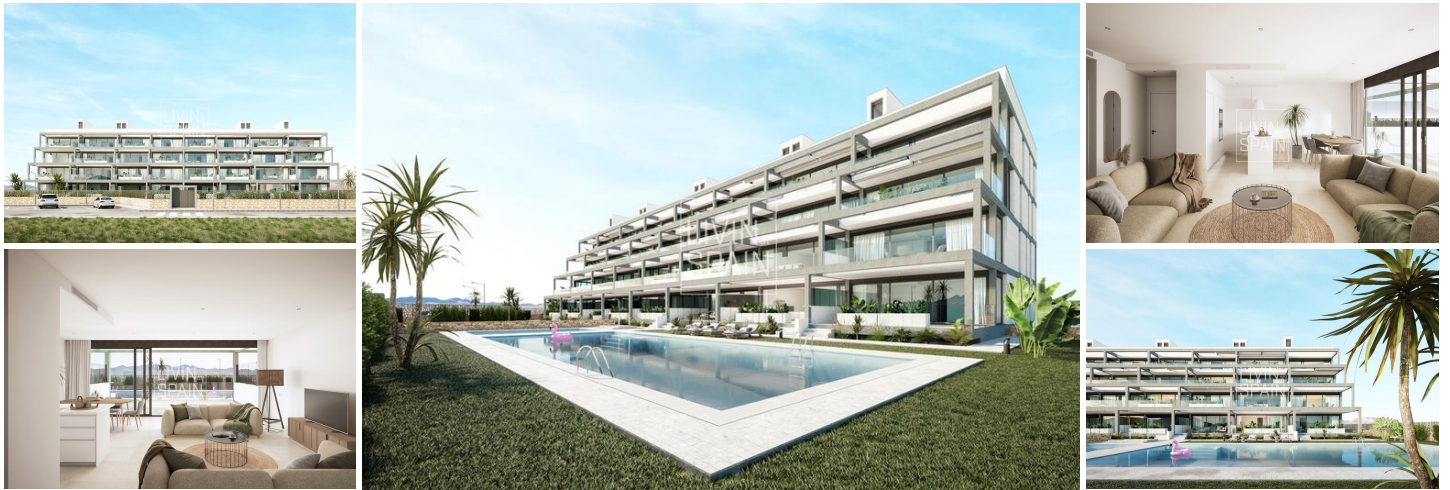



Just released these fantastic modern apartments, very close to the promenade and the long lovely sandy beaches of Mar de Cristal, on the Costa Cálida. All the daily necessities, like supermarkets, bars and restaurants, are available all year 'round and are located close to the complex.

Apartments available in different models: ground floor apartments with 2 or 3 bedrooms and a private garden, mid-floor apartments with 2 or 3 bedrooms and a terrace, and penthouses with 2 or 3 bedrooms and a private solarium. The apartments have a modern design, presenting an open plan living area, combining the kitchen, dining area and lounge, into a large space with access to the terrace. The master bedroom has a private bathroom.

Built with top quality finishes, including kitchens fully equipped with white goods, indoor and outdoor lighting, fitted wardrobes, pre-installation of ducted A/C, summer kitchen on the terrace, a storage room, and an underground parking space.

Mar de Cristal has beautiful sandy beaches, a tennis centre, marina, supermarkets, bars and restaurants. The Calblanque national park where you will find unspoilt long white sandy beaches, as well as the famous La Manga Club and the bustling town of Los Belones are all within a 5 min drive from the village. Murcia airport is 25 mins and Alicante 1 hour drive. You can also visit the historic cities of Cartagena and Murcia.

Contact us today for more information!

- | | | |
|--|---|---|
|  3 soverom |  2 bad |  92m ² Bygg størrelse |
| <input checked="" type="checkbox"/> Svømmebasseng | <input checked="" type="checkbox"/> Pool | <input checked="" type="checkbox"/> Children's pool |
| <input checked="" type="checkbox"/> Communal pool | <input checked="" type="checkbox"/> Parking | <input checked="" type="checkbox"/> Underground parking |
| <input checked="" type="checkbox"/> Lift | <input checked="" type="checkbox"/> Close to sea | <input checked="" type="checkbox"/> Close to shops |
| <input checked="" type="checkbox"/> Close to supermarkets | <input checked="" type="checkbox"/> Fitted wardrobes | <input checked="" type="checkbox"/> Fitted kitchen |
| <input checked="" type="checkbox"/> Open plan kitchen | <input checked="" type="checkbox"/> Fitted bathroom | <input checked="" type="checkbox"/> Pre-installed air conditioning |
| <input checked="" type="checkbox"/> Communal garden | <input checked="" type="checkbox"/> Gated complex | <input checked="" type="checkbox"/> Video entry system |
| <input checked="" type="checkbox"/> Reinforced door | <input checked="" type="checkbox"/> Garden & pool views | <input checked="" type="checkbox"/> Storage room |