

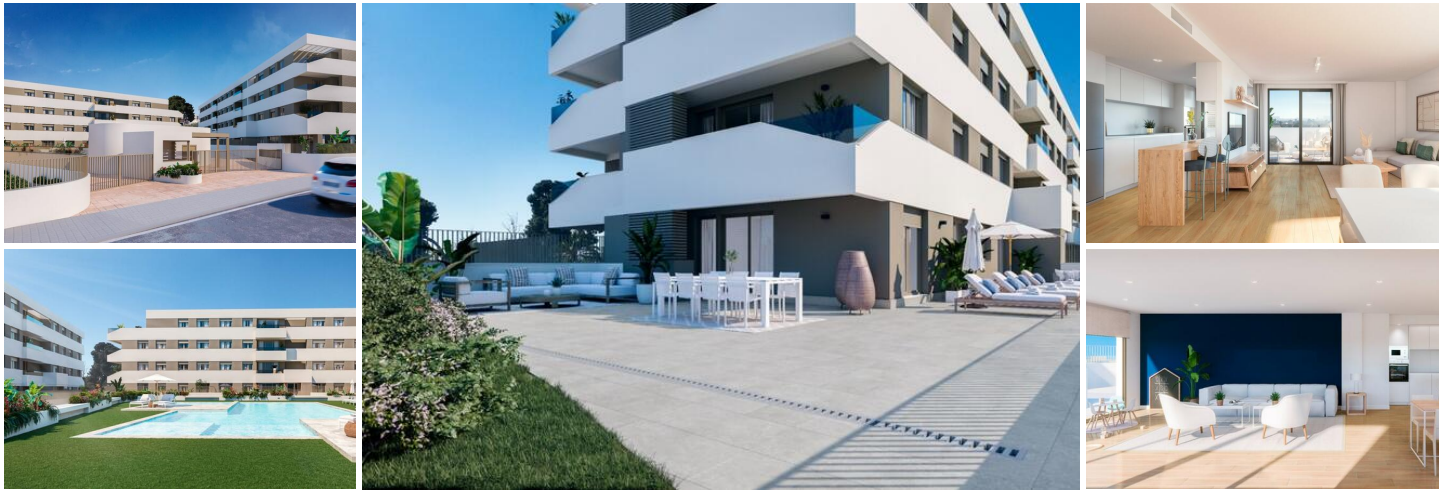

2 slaapkamer Appartement Te koop in Alacant/Alicante, Alicante

373.000€



NEW BUILD APARTMENTS IN SAN JUAN DE ALICANTE

New Build residential complex of 82 exclusive apartments with 1, 2, 3 and 4 bedrooms in San Juan. In your new home you will enjoy common garden areas and a swimming pool where you can cool off on hot days. The houses have a garage, storeroom and large terraces.

Your new kitchen will also include the following equipment:

Induction plaque.

> Filter group.

> Oven and microwave built into the column, except in homes where, due to the measurements, this is not possible. In these cases, the oven will be located under the induction hob and the built-in microwave in the upper cabinet.

> Undercounter stainless steel sink with single-lever faucet.

The kitchen will have led lights.

In order for you to enjoy maximum comfort in your new home, the house will be equipped with a complete installation of hot-cold air conditioning through ducts with supply grilles in the living room and bedroom.

The garage entrance and exit doors will be automatic, with an anti-crushing safety device and remote control. If you have an electric car, you won't have to carry out inconvenient works in your garage after handing over the keys, since it will have provision for recharging this type of vehicle.

The storage rooms will have a metal door, in compliance with the regulations required by their location.

- | | | |
|--|--|---|
| <input type="checkbox"/> 2 slaapkamers | <input type="checkbox"/> 2 badkamers | <input type="checkbox"/> 81m ² Bouwgrootte |
| <input checked="" type="checkbox"/> Communal Pool | <input checked="" type="checkbox"/> Gated | <input checked="" type="checkbox"/> Near Schools |
| <input checked="" type="checkbox"/> Near Commercial Center | <input checked="" type="checkbox"/> Near Bus Route | <input checked="" type="checkbox"/> Air Conditioning: Pre-Installed |
| <input checked="" type="checkbox"/> Elevator/Lift | <input checked="" type="checkbox"/> Double Bedrooms: 2 | <input checked="" type="checkbox"/> Number of Parking Spaces: 2 |
| <input checked="" type="checkbox"/> Beach: 2000 Meters | <input checked="" type="checkbox"/> Near Train Station | <input checked="" type="checkbox"/> Useable Build Space: 70 Msq. |
| <input checked="" type="checkbox"/> Double Garage | <input checked="" type="checkbox"/> Location: Urbanisation | <input checked="" type="checkbox"/> Terrace: 61 Msq. |

