Spain Property Portal

5 slaapkamer Villa Te koop in Nueva Andalucia, Málaga

2.590.000€

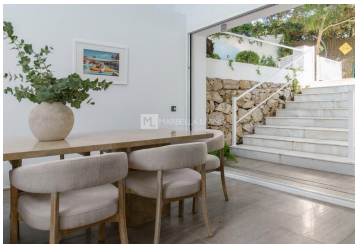

thisDesc

- 5 slaapkamers
- 1.150m² Perceelgrootte
- Garden view
- 5 badkamers
- Prive zwembad
- Partial sea views
- 310m² Bouwgrootte
- Mountain view

Onroerend goed op de markt gebracht door Marbella Living

www.spainpropertyportal.com/nl/