2 slaapkamer Gezinswoning Te koop in Torrevieja, Alicante

110.000€

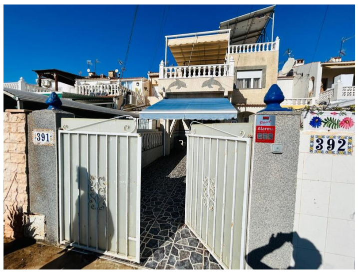

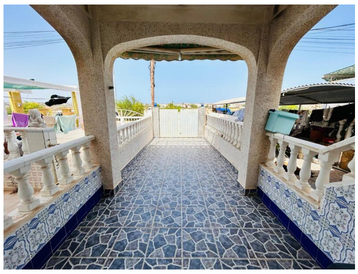

                                                                                                       REFERENCE: 002

Buying a house is a huge milestone and if you haven’t thought about renewable energy and how it can benefit you, now is the time.It makes total financial and environmental sense.

The solar panels in this house have the following financial benefits:

- Solar panels provide free energy year round, saving the average two-bedroom household

- You’ll only use about half the electricity and you’ll receive money back. This means each year, you’ll have extra money in your bank account.

- Solar panels also need very little maintenance, meaning you won’t need to shell out too much once you’ve moved in.

This is the best scenario for all concerned. Don't miss this investment opportunity!

The location of the house is also perfect. At the back of the house is the Europe’s largest salt lake. The pink lake is said to have healing properties, which attracts many tourists and locals.The house is located next to Calle Sol, Toretta III, where you can bathe in the lake for medicinal purposes, simply relax in the rose water, or walk along the lake with a view of the salt mountains on the other side.

In the front part of the house there is a large undeveloped area, which is ideal for walks with the dogs. An

- 2 slaapkamers
- 1 badkamer
- 27m² Bouwgrootte
- 66m² Perceelgrootte

Onroerend goed op de markt gebracht door OLIVIA REAL ESTATE

www.spainpropertyportal.com/nl/