

## 2 спальная комната городская тюрьма продается в San Javier, Murcia

269.600€

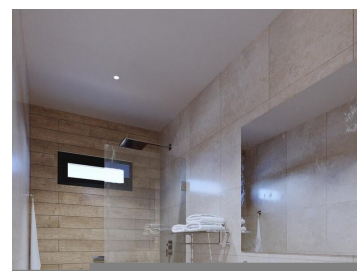

### NEW BUILD TOWNHOUSES IN SAN JAVIER

New Build luxury complex of 24 one level villas or on 2 floors with private pool, terraced area and solarium with Summer kitchen that allows you to enjoy all hours of sunshine, every day of the year.

Each villa has 2 or 3 bedrooms and 2 fitted bathrooms on one level or 3 bedrooms and 3 fitted bathrooms on two levels.

Designed with a contemporary style and open planned concept, comprising a fully-fitted kitchen and lounge-dining room.

The development is located in San Javier (Murcia), near the beach, surrounded by services, parks, sports facilities and several Golf Courses.

The property will meet the highest standards and will be equipped with:

Private swimming pool with shower.

Kitchen completely furnished and equipped with oven, microwave, fridge, integrated dishwasher, hob and extractor fan.

Lighting: inside the property (dining room, kitchen, corridors and bathrooms) as well as in outdoor areas.

Lined wardrobes with drawers.

Fully fitted bathrooms with toilet, vanity unit, mirror and shower with screen panels.

Pre installation for ducted air conditioning

- |  |  |   |
|--|--|---|
| 2 спальни  | 2 ванные комнаты   | 74m <sup>2</sup> Размер сборки                                      |
| 151m <sup>2</sup> Размер участка                                     | <input checked="" type="checkbox"/> Бассейн                      | <input checked="" type="checkbox"/> Private Pool                    |
| <input checked="" type="checkbox"/> Garden                           | <input checked="" type="checkbox"/> gated                        | <input checked="" type="checkbox"/> Number of Parking Spaces: 1     |
| <input checked="" type="checkbox"/> Near Golf / Golf Resort Property | <input checked="" type="checkbox"/> Near Schools                 | <input checked="" type="checkbox"/> Air Conditioning: Pre-Installed |
| <input checked="" type="checkbox"/> Near Commercial Center           | <input checked="" type="checkbox"/> Useable Build Space: 60 Msq. | <input checked="" type="checkbox"/> Double Bedrooms: 2              |
| <input checked="" type="checkbox"/> Location: Coastal, Urbanisation  | <input checked="" type="checkbox"/> Solarium: Yes                | <input checked="" type="checkbox"/> Beach: 2500 Meters              |
| <input checked="" type="checkbox"/> Terrace: 69 Msq.                 | <input checked="" type="checkbox"/> B                            |   |