Spain Property Portal

3 Cuarto Apartamento en venta en Jacarilla, Alicante

80.000€

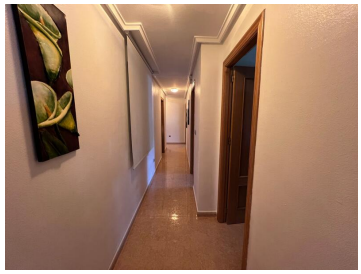

Beautiful 3 bedroom two bathroom second floor apartment with communal solarium and storage room

Welcome to your dream home! This exquisite second-floor apartment boasts a perfect blend of luxury and cozy comfort. Located in a desirable neighborhood, this spacious residence offers:

 Key Features:

- **Bedrooms:** 3 spacious bedrooms, each offering ample space and natural light for relaxation and rest.

- **Bathrooms:** 2 beautifully appointed bathrooms, featuring comfortable fixtures and finishes for a touch of elegance.

-

 Living Area: A generous living area perfect for entertaining guests or enjoying quiet evenings with loved ones.

 - **Kitchen:** An independent kitchen equipped with appliances, sleek countertops, and ample storage space for all your culinary needs.

 - **Solarium:** Step outside onto the communal solarium and bask in the warm sunshine while enjoying breathtaking views of the surrounding area.

 - **Storage Room:** Convenient storage room to keep your belongings organized and easily

3 dormitorios | 2 baños | 95m² Tamaño de construcción

Propiedad comercializada por Complete Spanish Property

www.spainpropertyportal.com/es/