

3 Schlafzimmer Stadthaus zu verkaufen in Pilar de la Horadada, Alicante

295.000€

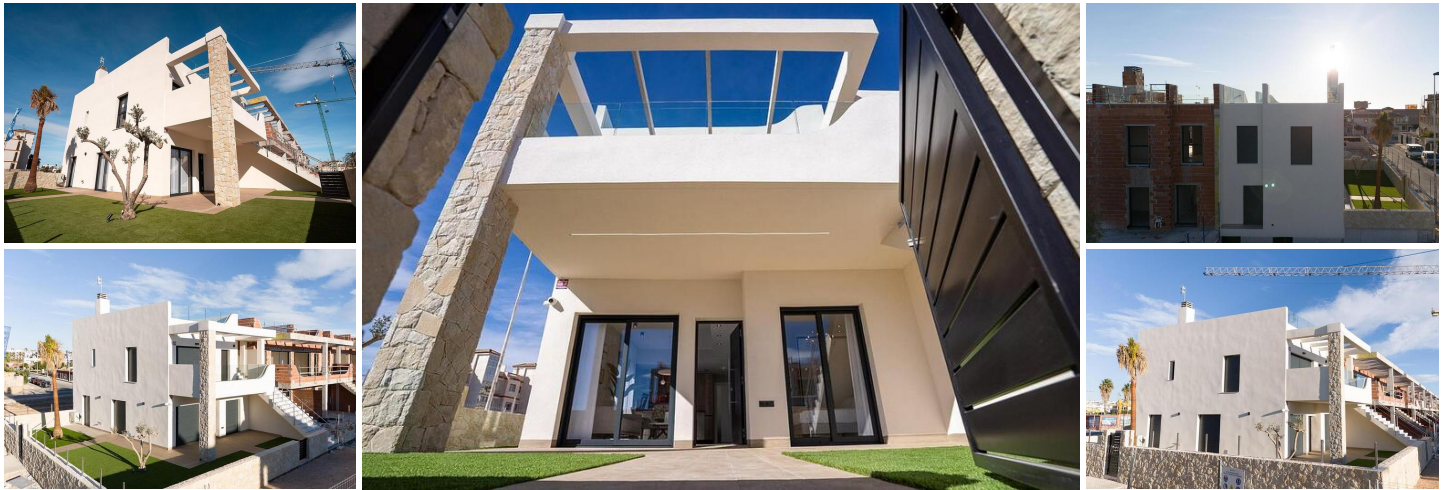

New build bungalows in Pilar de la Horadada

Modern homes close to the beach

Discover this exclusive new build residential complex in Pilar de la Horadada, offering bungalows just 2 km from the beach. Designed for comfort and style, these homes are an excellent opportunity to enjoy life on the Costa Blanca.

Spacious and stylish homes

This development offers 2 or 3 bedroom homes with 2 bathrooms and private parking. Choose from:

Ground floor bungalows with private garden.

Top floor bungalows with private solarium.

Each property is built with high-quality materials and modern finishes, including:

Ducted air conditioning pre-installation.

Aluminum exterior carpentry, double glazing, and injected aluminum shutters.

Security entrance door for added peace of mind.





Aerothermal system for efficient hot water production.

Built-in wardrobes in bedrooms.

Fully equipped bathrooms with furniture and shower screens.

Exclusive Community Features

This private residential complex boasts a beautiful communal pool and landscaped gardens, creating an ideal space for relaxation. Located just outside the town center, residents can walk to supermarkets, restaurants, bars, schools,

- | | | |
|---|--|---|
|  3 Schlafzimmer |  2 Badezimmer |  83m ² Baugröße |
|  144m ² Grundstücksgröße | <input checked="" type="checkbox"/> Schwimmbad | <input checked="" type="checkbox"/> Communal Pool |
| <input checked="" type="checkbox"/> Garden | <input checked="" type="checkbox"/> Near bus route | <input checked="" type="checkbox"/> gated |
| <input checked="" type="checkbox"/> Number of Parking Spaces: 1 | <input checked="" type="checkbox"/> Near Schools | <input checked="" type="checkbox"/> Air Conditioning: Pre-Installed |
| <input checked="" type="checkbox"/> Double Bedrooms: 3 | <input checked="" type="checkbox"/> Beach: 2000 Meters | <input checked="" type="checkbox"/> Near Commercial Center |
| <input checked="" type="checkbox"/> Location: Coastal, Urbanisation | <input checked="" type="checkbox"/> Useable Build Space: 75 Msq. | <input checked="" type="checkbox"/> Terrace: 17 Msq. |
| <input checked="" type="checkbox"/> B | | |