

## 2 Schlafzimmer Stadthaus zu verkaufen in Pilar de la Horadada, Alicante

260.000€

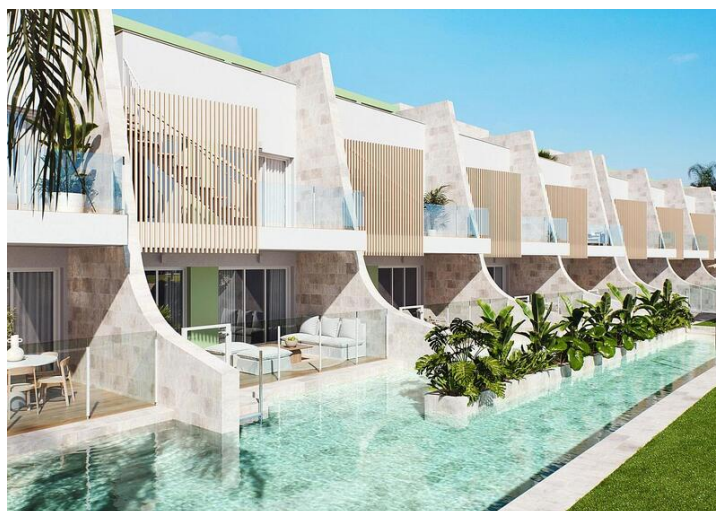

### NEW BUILD RESIDENTIAL OF BUNGALOW APARTMENTS IN PILAR DE LA HORADADA

New Build Residential of 30 bungalows, on the top floor with private solarium and on the ground floor with beautiful terrace and direct access to the pool.

Modern bungalows with 2 and 3 bedrooms and 2 and 3 bathrooms, open plan kitchen with living room, fitted wardrobes.

Each property has parking space.

Residential with communal swimming pool.

Complex located close to all the services, only 300 meters from the town centre of Pilar de la Horadada and less than 3 kilometres from the beach, in the heart of the Costa Blanca.

Pilar de la Horadada is a typical Spanish village in the most southern part of the Costa Blanca.

The large main street has supermarkets, lots of shops, restaurants and bars and some lovely squares.

The beautiful beaches of Torre de la Horadada and Mil Palmeras with fine sand promenade is just 5 minutes away.

The airports of G\u00e1ndia (Murcia) and Alicante are respectively 40 and 55 minutes away.

- |   |  |  |
|---|--|--|
| <input type="checkbox"/> 2 Schlafzimmer                             | <input type="checkbox"/> 2 Badezimmer                                | <input type="checkbox"/> 74m <sup>2</sup> Baugr\u00f6\u00dfe     |
| <input checked="" type="checkbox"/> Schwimmbad                      | <input checked="" type="checkbox"/> Communal Pool                    | <input checked="" type="checkbox"/> gated                        |
| <input checked="" type="checkbox"/> Number of Parking Spaces: 1     | <input checked="" type="checkbox"/> Near Golf / Golf Resort Property | <input checked="" type="checkbox"/> Near Schools                 |
| <input checked="" type="checkbox"/> Air Conditioning: Pre-Installed | <input checked="" type="checkbox"/> Near Commercial Center           | <input checked="" type="checkbox"/> Useable Build Space: 60 Msq. |
| <input checked="" type="checkbox"/> Double Bedrooms: 2              | <input checked="" type="checkbox"/> Location: Coastal, Urbanisation  | <input checked="" type="checkbox"/> Elevator/Lift                |
| <input checked="" type="checkbox"/> Beach: 3000 Meters              | <input checked="" type="checkbox"/> Terrace: 19 Msq.                 | <input checked="" type="checkbox"/> B                            |