3 soveværelse Lejlighed til salg i Los Alcazares, Murcia

128.000€

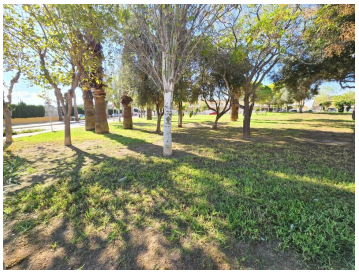

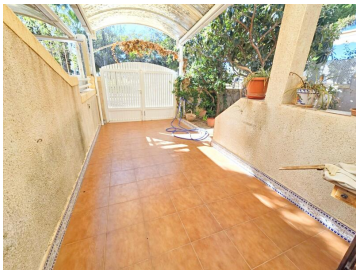

Your ideal home in Los Alcázares awaits you!

Imagine living in a charming ground-floor house with all the amenities you need, just a stone's throw from the city centre and with the peace and quiet you deserve. This home offers you a comfortable and spacious lifestyle, with a design that makes the most of every corner.

Layout you'll fall in love with:

Ground floor: Two cosy bedrooms, perfect for resting and relaxing, a full bathroom, a bright living room where you can share special moments and a functional kitchen with a laundry room. Forget about worries about space!Exterior: Enjoy two patios, one at the front with a garden and space to park your vehicle, and another rear, spacious and private, ideal for organising outdoor meals, sunbathing or letting the children play freely.Upper floor: An additional room with a private bathroom, perfect for guests, a study or a work area. And there's more! A private terrace where you can relax and enjoy the views.Solarium: Climb to the top and discover your own oasis. A private solarium for sunbathing, organising barbecues or simply disconnecting from the world.An unbeatable location:

This house is in a privileged location in Los Alcázares, a stone's throw from institutes, schools, supermarkets and everything that the city centre has to offer. You will have the comfort of having everything at hand without giving up the tranquillity of a spacious home.

Don't wait any longer to live as you have always dreamed!

Contact us and come visit this wonderful house. You will fall in love with every corner!

- 3 soveværelser
- 100m² Grundstørrelse
- Air Conditioning
- Fireplace
- Storage
- 2 badeværelser
- Garden
- Terrace
- Fully Furnished
- Security grills
- 80m² Byg størrelse
- Garage
- Solarium
- Utility room
- Sun blinds

Ejendom markedsført af Sunland

www.spainpropertyportal.com/da/