

## 2 soveværelse Lejlighed til salg i Hacienda Riquelme Golf, Murcia

135.000€

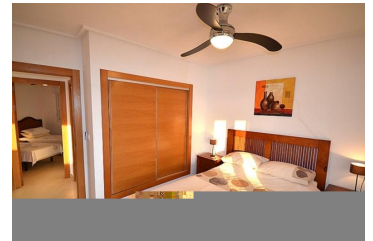

BOASTING SPECTACULAR VIEWS OF THE GOLF COURSE AND TWO OF THE FIVE LAKES  
BRIGHT AND AIRY FIRST FLOOR APARTMENT LOCATED ON THE GATED COMMUNITY OF HACIENDA RIQUELME GOLF RESORT

18 HOLE JACK NIKLAUS DESIGNED GOLF COURSE

24 HOUR SECURITY

EXTENSIVE COMMUNAL GARDENS

19 SWIMMING POOLS

SUPERMARKET

RESTAURANT





BAR

This first floor apartment is located on Phase 1 of the Resort and has panoramic views over the golf course, two of the lakes and the Carrascoy Mountains.

Upon entering the apartment, the fully equipped kitchen is located to the right. It comprises of a range of base units, worktop and wall units with oven, hob, extractor, fridge / freezer and dishwasher. The kitchen leads out to a large utility area housing the gas combi-boiler and washing machine.

With a little imagination, the kitchen could be reconfigured to make the apartment an American style open plan kitchen lounge / diner, with the sink moved to the utility area to enjoy the views over the golf course.

The bathroom is located between the two bedrooms and has been tastefully upgraded with a large walk-in shower with thermostatically controlled rainfall shower. There is a WC, vanity unit with flush mounted wash-hand basin and large mirror above.

- |   |  |   |
|---|--|---|
|  Se videotur                    |  2 soveværelser |  1 badeværelse |
|  70m <sup>2</sup> Byg størrelse | <input checked="" type="checkbox"/> Svømmepøl  | <input checked="" type="checkbox"/> Hot Water Gas   |
| <input checked="" type="checkbox"/> Community Swimming Pool   | <input checked="" type="checkbox"/> Microwave  | <input checked="" type="checkbox"/> Washing Machine   |
| <input checked="" type="checkbox"/> Dishwasher  | <input checked="" type="checkbox"/> Landscaping  | <input checked="" type="checkbox"/> Exterior Lighting   |
| <input checked="" type="checkbox"/> Lawn  | <input checked="" type="checkbox"/> Tennis Court   | <input checked="" type="checkbox"/> Balcony   |
| <input checked="" type="checkbox"/> Elevator  | <input checked="" type="checkbox"/> Garden furniture   | <input checked="" type="checkbox"/> Central heating gas   |
| <input checked="" type="checkbox"/> Built in wardrobes  | <input checked="" type="checkbox"/> Equipped kitchen   | <input checked="" type="checkbox"/> Tiled floors  |
| <input checked="" type="checkbox"/> Gated community   | <input checked="" type="checkbox"/> Laundry room   | <input checked="" type="checkbox"/> Extractor   |