

## 1 soveværelse Lejlighed til salg i Estepona, Málaga

221.000€

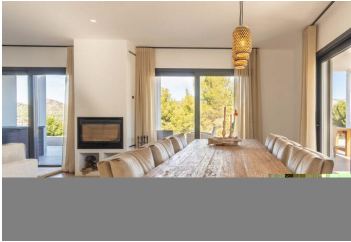

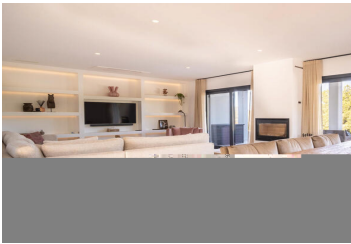

Welcome to this newly launched off-plan contemporary and modern residential complex featuring a total of 135 homes with 1, 2, and 3 bedrooms, ideally situated next to Valle Romano Golf Club in Estepona.

The privileged south-facing orientation ensures bright and luminous residences that make the most of natural light throughout the day. The ground floor units are particularly attractive with their beautiful gardens, while the penthouses boast solariums, perfect for enjoying the sun and Estepona's incomparable sunsets.

This exceptional residential community is enhanced by spectacular common areas, including a swimming pool with a solarium, a well-equipped gym, and gardens filled with native species that reflect the unique beauty of living in Estepona. The entire complex is within a gated environment, ensuring the security and privacy of its residents.

It is located within walking distance to the Valle Romano clubhouse and just a 5-minute drive from the Estepona Marina. So an ideal location for golfers and holiday makers alike. The location offers stunning golf and mountain views, with some units also providing sea views, adding to the appeal of this already magnificent development.

Contact us today for more information or to schedule a presentation.

- |  |   |  |
|--|---|--|
|  1 soveværelse |  1 badeværelse |  60m <sup>2</sup> Byg størrelse |
| <input checked="" type="checkbox"/> Svømmepøl  | <input checked="" type="checkbox"/> a estrenar  | <input checked="" type="checkbox"/> aire acondicionado   |
| <input checked="" type="checkbox"/> apartamento  | <input checked="" type="checkbox"/> armarios empotrados   | <input checked="" type="checkbox"/> ascensor   |
| <input checked="" type="checkbox"/> calefacción central  | <input checked="" type="checkbox"/> cocina amueblada  | <input checked="" type="checkbox"/> cocina equipada  |
| <input checked="" type="checkbox"/> edificio con garaje  | <input checked="" type="checkbox"/> exterior  | <input checked="" type="checkbox"/> gimnasio   |
| <input checked="" type="checkbox"/> jardín comunitario   | <input checked="" type="checkbox"/> luminoso  | <input checked="" type="checkbox"/> obra nueva   |
| <input checked="" type="checkbox"/> parking  | <input checked="" type="checkbox"/> piscina comunitaria   | <input checked="" type="checkbox"/> plaza garaje incluida  |
| <input checked="" type="checkbox"/> terraza  | <input checked="" type="checkbox"/> trastero  | <input checked="" type="checkbox"/> urbanizacion privada   |