

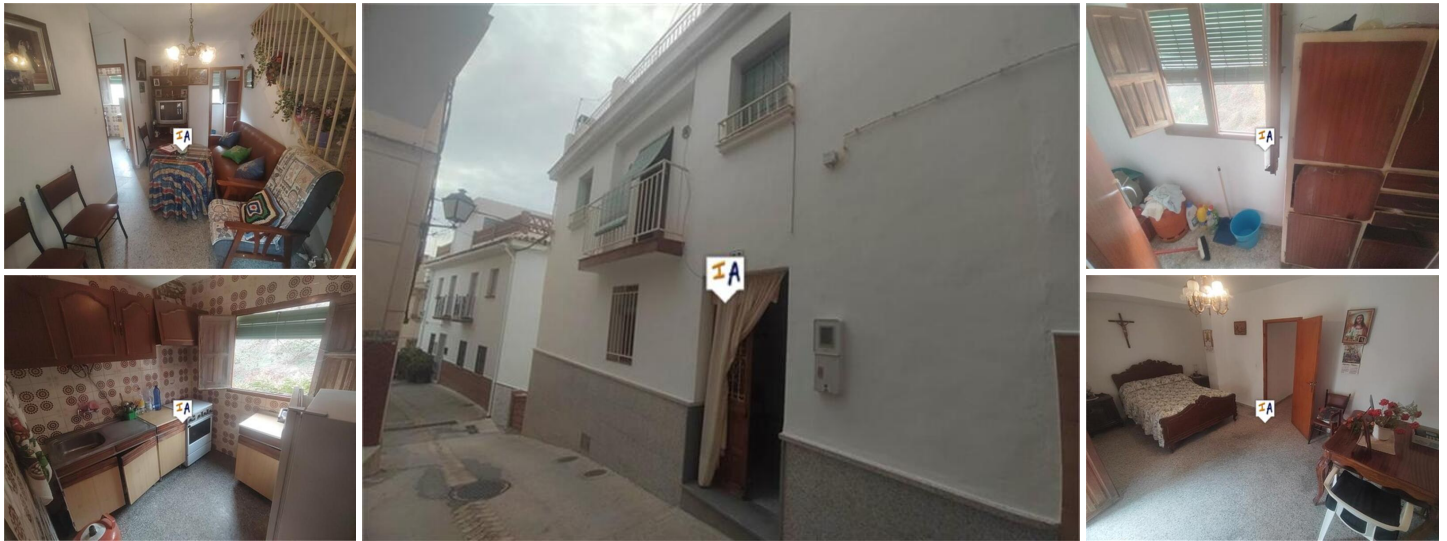



4 soveværelse Byhus til salg i Itrabo, Granada

82.000€



This 4 bedroom Townhouse, with a roof terrace and room to expand, is situated in the village of Itrabo close to the Costa Tropical in the Granada province of Andalusia, Spain. Located in a sought after area, on a corner position, at present, the main entrance leads into a lounge with a storage room by the staircase, to the left is the fitted kitchen then a spacious fully tiled bathroom and there is a ground floor double bedroom. The staircase takes you to the first floor landing from where a corridor leads to a single bedroom, with access out on to a Juliet balcony, opposite is another double bedroom and then to a large double bedroom. The staircase continues to the second floor where you have an extra guest bedroom and also access out onto a good size roof terrace with views over the village and the countryside. This property also has the bonus of a lower ground level, accessed from the side of the property, needing to be renovated with 2 large rooms, one having access out to a small planted garden area and with the beginnings of a staircase in order to connect this level with the main living floors above.

- | | | |
|--|---|---|
|  4 soveværelser |  1 badeværelse |  154m ² Byg størrelse |
|  68m ² Grundstørrelse | <input checked="" type="checkbox"/> Close to Amenities | <input checked="" type="checkbox"/> Fireplace |
| <input checked="" type="checkbox"/> Fitted Kitchen | <input checked="" type="checkbox"/> Fruit Trees | <input checked="" type="checkbox"/> Full of Character |
| <input checked="" type="checkbox"/> Garden | <input checked="" type="checkbox"/> Ideal Family Home | <input checked="" type="checkbox"/> Internet |
| <input checked="" type="checkbox"/> Just needs updating | <input checked="" type="checkbox"/> Lounge Diner | <input checked="" type="checkbox"/> Near Public Transport |
| <input checked="" type="checkbox"/> Part Furnished | <input checked="" type="checkbox"/> Patio | <input checked="" type="checkbox"/> Roof Sun Terrace |
| <input checked="" type="checkbox"/> Separate Diner | <input checked="" type="checkbox"/> Sought After Area | <input checked="" type="checkbox"/> Spectacular views |
| <input checked="" type="checkbox"/> Stable | <input checked="" type="checkbox"/> Storage Room | <input checked="" type="checkbox"/> Sun Terrace |